

REVISIONS			
	DESCRIPTION	DATE	SHEETS AFFECTED

LIGHTHOUSE HEIGHTS SUBDIVISION

ELK RIDGE DRIVE

ELK RIDGE, UT

INDEX OF SHEETS	
C0.0	TITLE SHEET
C1.0	DEMOLITION PLAN
C2.0-C2.1	SITE PLAN
C3.0	UTILITY PLAN
C4.0-C4.1	GRADING & DRAINAGE PLAN
C5.0-C5.3	PLAN & PROFILE
C6.0-C6.1	EROSION CONTROL PLAN
C7.0-C7.2	TYPICAL SECTIONS AND DETAILS

LOCATED IN THE NORTHWEST
QUARTER OF SECTION 26,
TOWNSHIP 9 SOUTH, RANGE 2 EAST,
SALT LAKE BASE AND MERIDIAN
ELK RIDGE, UTAH COUNTY, UTAH

APRIL 30, 2021

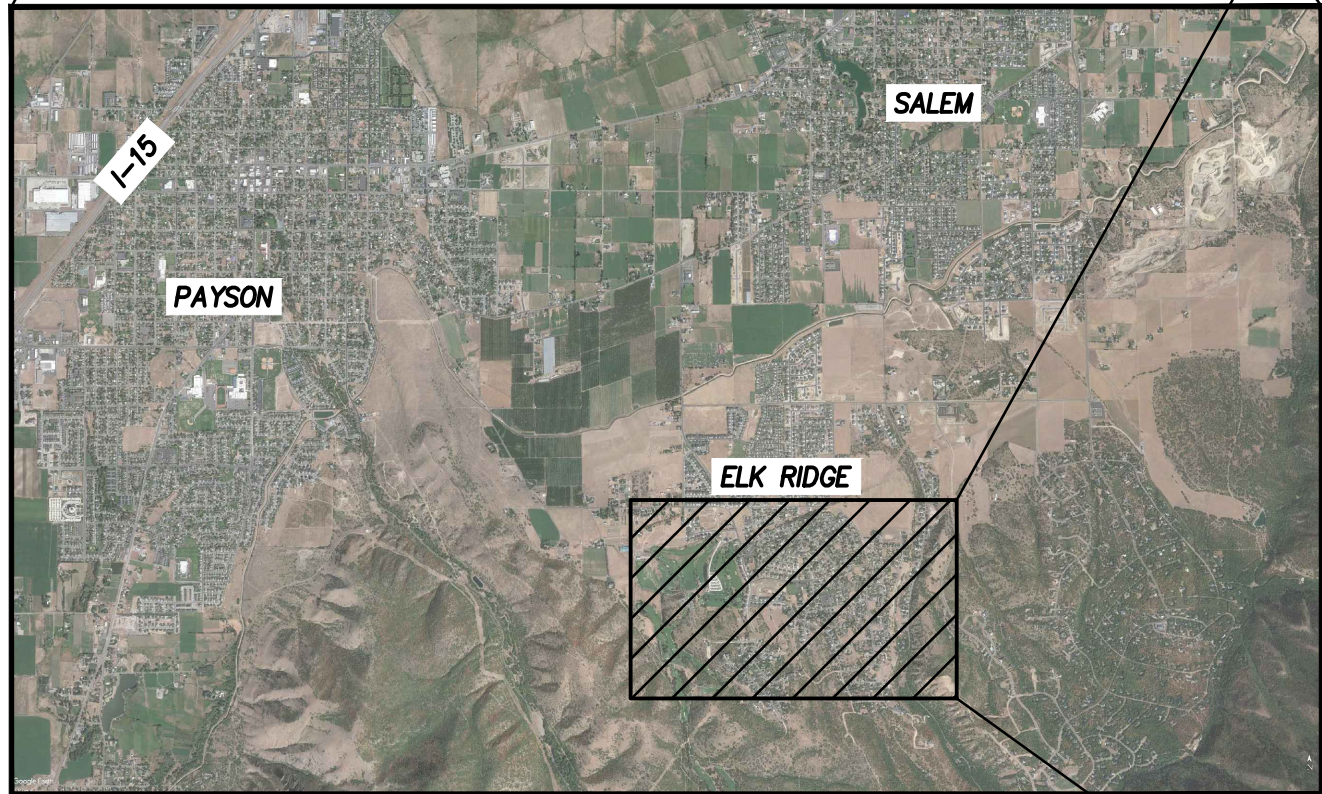
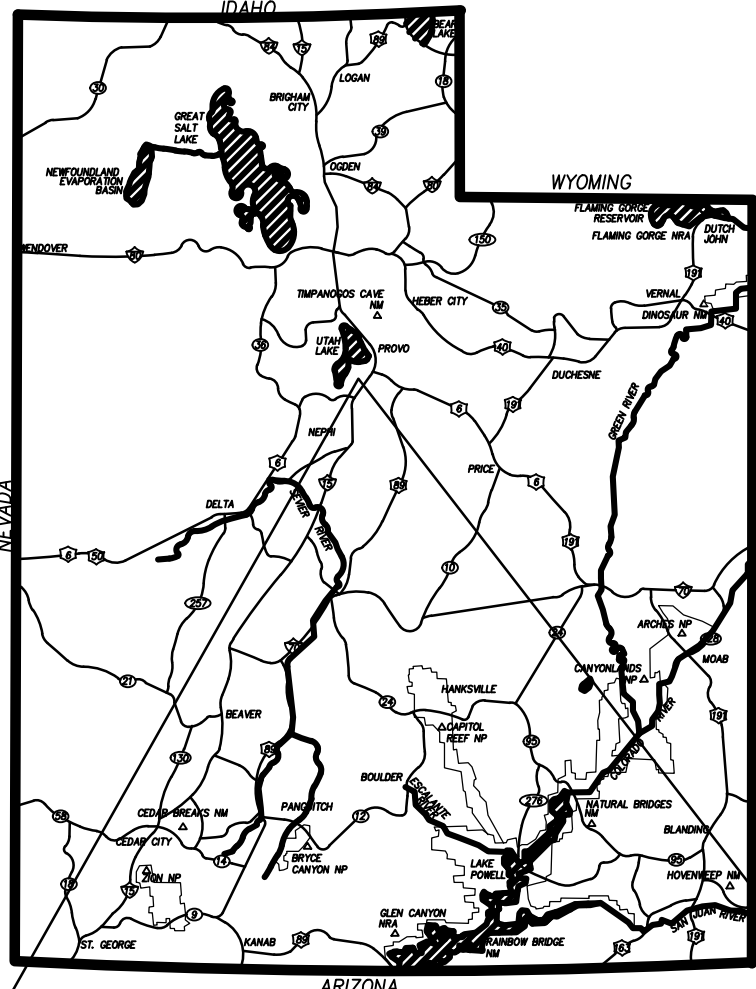

VICINITY MAP
NOT TO SCALE

ENGINEER/LAND SURVEYOR
PEPG CONSULTING, L.L.C.
CONTACT: RYAN KITCHEN (PROJECT ENGINEER)
AT (801) 562-2521
CONTACT: ROB LAW (SURVEYOR MANAGER)
AT (801) 562-2521

CLIENT
LIGHTHOUSE CUSTOM HOMES
PO BOX 525
RIVERTON, UT 84065
CONTACT: NATE BRUSIK

BENCHMARK
NORTHWEST CORNER SECTION 26,
TOWNSHIP 9 SOUTH, RANGE 2 EAST
SALT LAKE BASE & MERIDIAN
BENCHMARK=5180.87
(MONUMENT FOUND)
NAD 83 COORDINATE

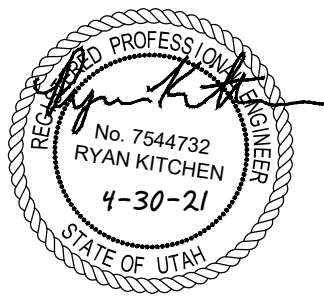

PEPG CONSULTING L.L.C.
9270 SOUTH 300 WEST • SANDY, UT 84070
PHONE: (801) 562-2521 • FAX: (801) 562-2551

CIVIL ENGINEERING • LAND SURVEYING • PROJECT MANAGEMENT
GEOTECHNICAL • MATERIALS TESTING • INSPECTIONS

APRIL 30, 2021
DATE:

6898.2010
PROJECT:

DWG/00-TITLE-01
FILE:

SHEET NO. **C0.0**

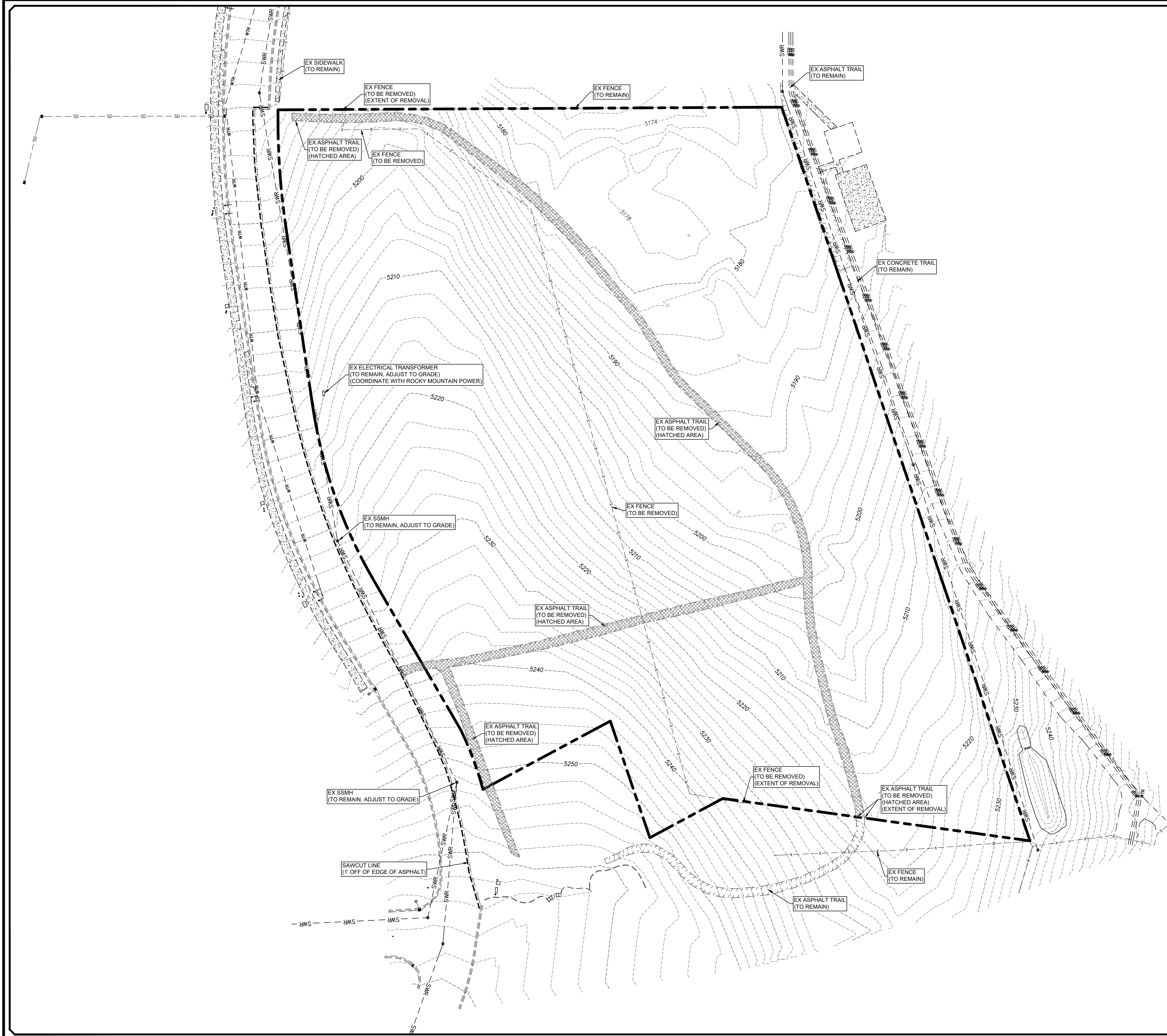

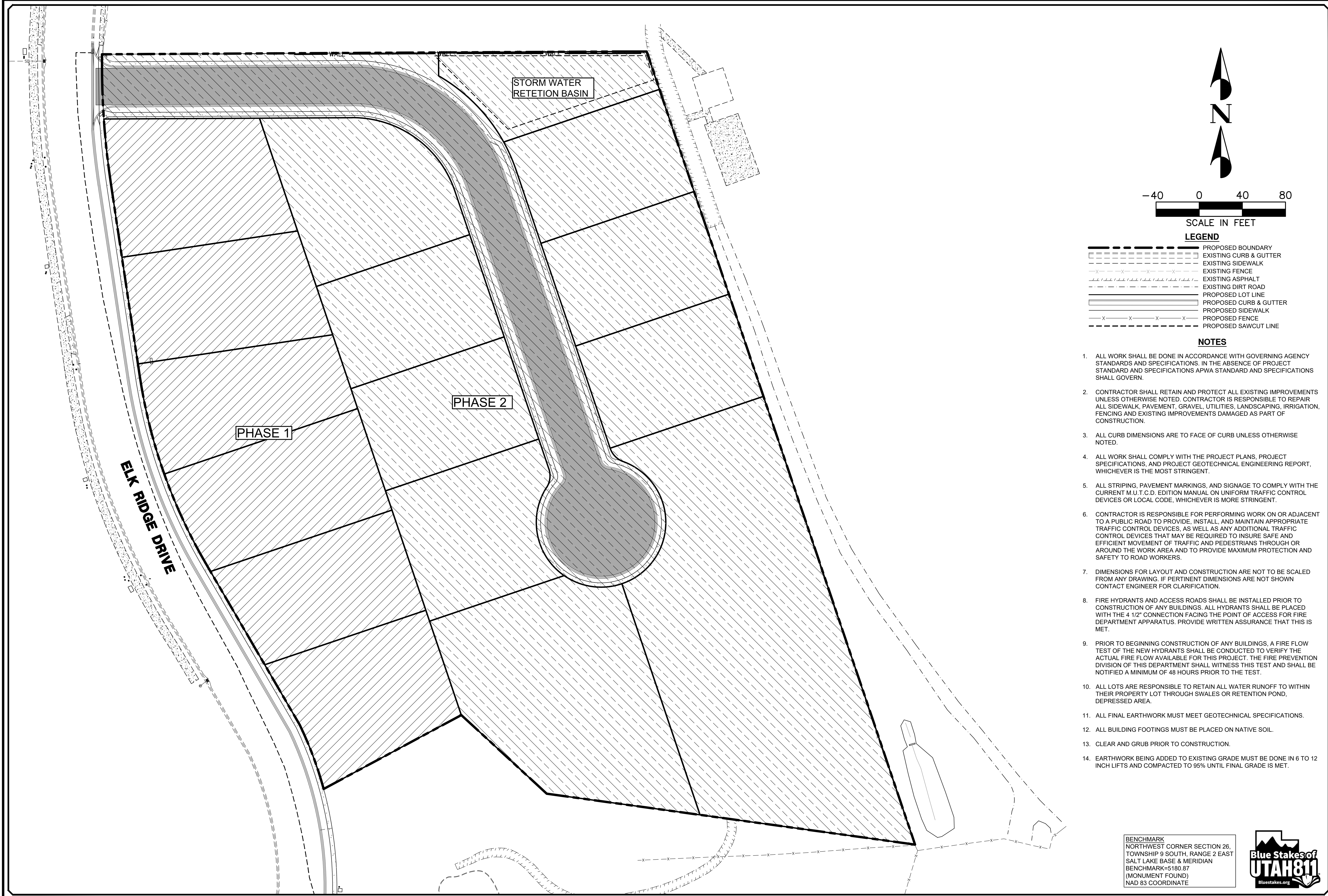

1/21

PEPG

RTD

RTD

RLK

1"=40'

ORIG. DATE :

SURVEY BY :

DRAWN BY :

DESIGNED BY :

CHECKED BY :

SCALE :

- LEGEND**
- PROPOSED BOUNDARY
 - EXISTING CURB & GUTTER
 - EXISTING SIDEWALK
 - EXISTING FENCE
 - EXISTING ASPHALT
 - EXISTING DIRT ROAD
 - PROPOSED LOT LINE
 - PROPOSED CURB & GUTTER
 - PROPOSED SIDEWALK
 - PROPOSED FENCE
 - PROPOSED SAWCUT LINE
- NOTES**
- ALL WORK SHALL BE DONE IN ACCORDANCE WITH GOVERNING AGENCY STANDARDS AND SPECIFICATIONS. IN THE ABSENCE OF PROJECT STANDARD AND SPECIFICATIONS APWA STANDARD AND SPECIFICATIONS SHALL GOVERN.
 - CONTRACTOR SHALL RETAIN AND PROTECT ALL EXISTING IMPROVEMENTS UNLESS OTHERWISE NOTED. CONTRACTOR IS RESPONSIBLE TO REPAIR ALL SIDEWALK, PAVEMENT, GRAVEL, UTILITIES, LANDSCAPING, IRRIGATION, FENCING AND EXISTING IMPROVEMENTS DAMAGED AS PART OF CONSTRUCTION.
 - ALL CURB DIMENSIONS ARE TO FACE OF CURB UNLESS OTHERWISE NOTED.
 - ALL WORK SHALL COMPLY WITH THE PROJECT PLANS, PROJECT SPECIFICATIONS, AND PROJECT GEOTECHNICAL ENGINEERING REPORT, WHICHEVER IS THE MOST STRINGENT.
 - ALL STRIPING, PAVEMENT MARKINGS, AND SIGNAGE TO COMPLY WITH THE CURRENT M.U.T.C.D. EDITION MANUAL ON UNIFORM TRAFFIC CONTROL DEVICES OR LOCAL CODE, WHICHEVER IS MORE STRINGENT.
 - CONTRACTOR IS RESPONSIBLE FOR PERFORMING WORK ON OR ADJACENT TO A PUBLIC ROAD TO PROVIDE, INSTALL, AND MAINTAIN APPROPRIATE TRAFFIC CONTROL DEVICES, AS WELL AS ANY ADDITIONAL TRAFFIC CONTROL DEVICES THAT MAY BE REQUIRED TO INSURE SAFE AND EFFICIENT MOVEMENT OF TRAFFIC AND PEDESTRIANS THROUGH OR AROUND THE WORK AREA AND TO PROVIDE MAXIMUM PROTECTION AND SAFETY TO ROAD WORKERS.
 - DIMENSIONS FOR LAYOUT AND CONSTRUCTION ARE NOT TO BE SCALE FROM ANY DRAWING. IF PERTINENT DIMENSIONS ARE NOT SHOWN CONTACT ENGINEER FOR CLARIFICATION.
 - FIRE HYDRANTS AND ACCESS ROADS SHALL BE INSTALLED PRIOR TO CONSTRUCTION OF ANY BUILDINGS. ALL HYDRANTS SHALL BE PLACED WITH THE 4 1/2" CONNECTION FACING THE POINT OF ACCESS FOR FIRE DEPARTMENT APPARATUS. PROVIDE WRITTEN ASSURANCE THAT THIS IS MET.
 - PRIOR TO BEGINNING CONSTRUCTION OF ANY BUILDINGS, A FIRE FLOW TEST OF THE NEW HYDRANTS SHALL BE CONDUCTED TO VERIFY THE ACTUAL FIRE FLOW AVAILABLE FOR THIS PROJECT. THE FIRE PREVENTION DIVISION OF THIS DEPARTMENT SHALL WITNESS THIS TEST AND SHALL BE NOTIFIED A MINIMUM OF 48 HOURS PRIOR TO THE TEST.
 - ALL LOTS ARE RESPONSIBLE TO RETAIN ALL WATER RUNOFF TO WITHIN THEIR PROPERTY LOT THROUGH SWALES OR RETENTION POND, DEPRESSED AREA.
 - ALL FINAL EARTHWORK MUST MEET GEOTECHNICAL SPECIFICATIONS.
 - ALL BUILDING FOOTINGS MUST BE PLACED ON NATIVE SOIL.
 - CLEAR AND GRUB PRIOR TO CONSTRUCTION.
 - EARTHWORK BEING ADDED TO EXISTING GRADE MUST BE DONE IN 6 TO 12 INCH LIFTS AND COMPACTED TO 95% UNTIL FINAL GRADE IS MET.

BENCHMARK
NORTHWEST CORNER SECTION 26,
TOWNSHIP 9 SOUTH, RANGE 2 EAST
SALT LAKE BASE & MERIDIAN
BENCHMARK=5180.87
(MONUMENT FOUND)
NAD 83 COORDINATE



1/21

PEPG

RTD

RTD

RLK

1"=40'

ORIG. DATE :

SURVEY BY :

DRAWN BY :

DESIGNED BY :

CHECKED BY :

SCALE :

PEPG CONSULTING LLC

9270 SOUTH 300 WEST • SANDY, UT 84070

PHONE: (801) 562-2521 • FAX: (801) 562-2551

CIVIL ENGINEERING • LAND SURVEYING • PROJECT MANAGEMENT

GEOTECHNICAL • MATERIALS TESTING • INSPECTIONS

LIGHTHOUSE HEIGHTS

SUBDIVISION

SITE

PHASING

6898.2010

PROJECT NUMBER

DWG 02-SITE-01

DRAWING FILE

APRIL 30, 2021

LAST REVISED

ELK RIDGE

CITY

STATE OF UTAH

PROFESSIONAL SEAL

No. 7544732

RYAN KITCHEN

4-30-21

SHEET NO.

C2.0

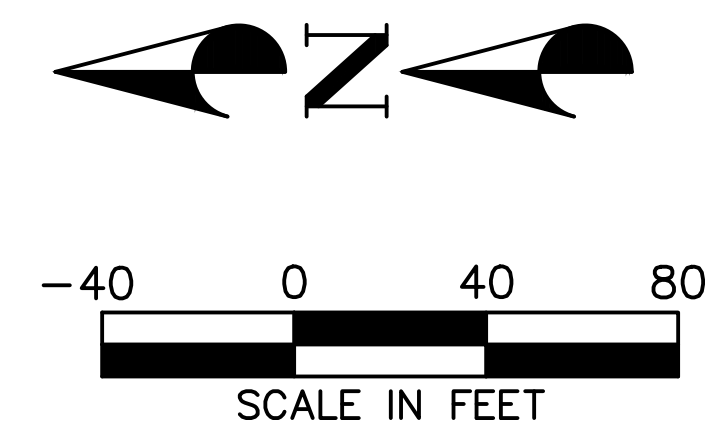
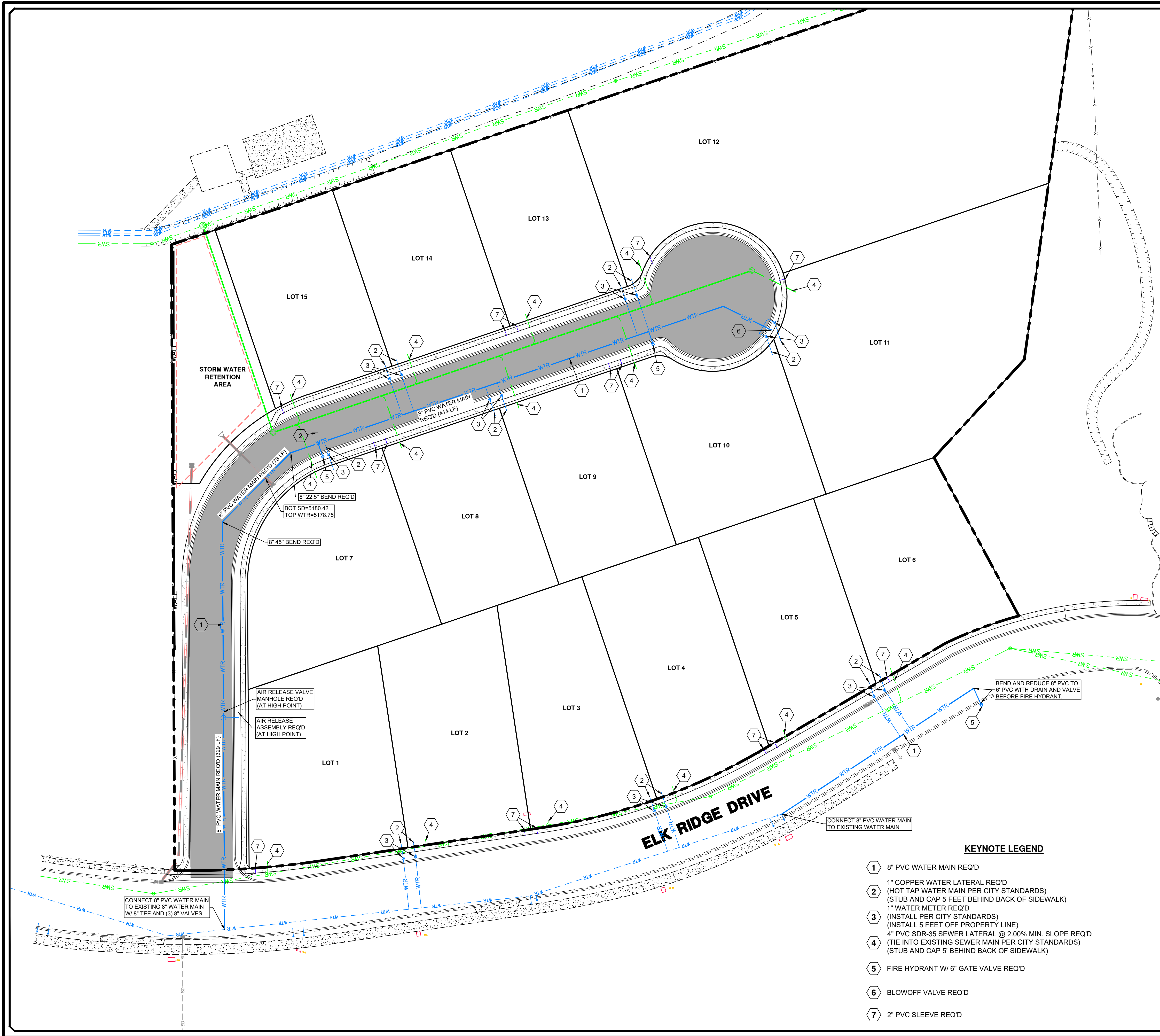

- LEGEND**
- PROPOSED BOUNDARY
 - EXISTING CURB & GUTTER
 - EXISTING SIDEWALK
 - EXISTING FENCE
 - EXISTING WATER LINE
 - EXISTING SEWER LINE
 - EXISTING STORM DRAIN LINE
 - EXISTING OVERHEAD ELECTRIC
 - EXISTING TELECOM LINE
 - EXISTING GAS LINE
 - PROPOSED BUILDING
 - PROPOSED CURB & GUTTER
 - PROPOSED SIDEWALK
 - PROPOSED FENCE
 - PROPOSED WATER LINE
 - PROPOSED SEWER LINE
 - PROPOSED SEWER LATERAL
 - PROPOSED STORM DRAIN LINE
 - PROPOSED SAWCUT LINE

- NOTES**
- ALL WORK SHALL BE DONE IN ACCORDANCE WITH GOVERNING AGENCY STANDARDS AND SPECIFICATIONS. IN THE ABSENCE OF PROJECT STANDARD AND SPECIFICATIONS APWA STANDARD AND SPECIFICATIONS SHALL GOVERN.
 - ALL WORK SHALL COMPLY WITH THE PROJECT PLANS, PROJECT SPECIFICATIONS, AND PROJECT GEOTECHNICAL ENGINEERING REPORT, WHICHEVER IS THE MOST STRINGENT.
 - CONTRACTOR SHALL RETAIN AND PROTECT ALL EXISTING IMPROVEMENTS UNLESS OTHERWISE NOTED. CONTRACTOR IS RESPONSIBLE TO REPAIR ALL SIDEWALK, PAVEMENT, GRAVEL, UTILITIES, LANDSCAPING, IRRIGATION, FENCING AND EXISTING IMPROVEMENTS DAMAGED AS PART OF CONSTRUCTION.
 - IT IS THE CONTRACTORS RESPONSIBILITY TO CONTACT BLUE STAKES OF UTAH PRIOR TO STARTING ANY ACTIVITIES. ALL EXISTING UTILITIES SHOWN ON THE PLANS ARE APPROXIMATIONS ONLY.
 - EXISTING UNDERGROUND UTILITIES AND IMPROVEMENTS ARE SHOWN IN THEIR APPROXIMATE LOCATIONS BASED UPON RECORD INFORMATION AVAILABLE AT THE TIME OF PREPARATION OF THESE PLANS. LOCATIONS MAY NOT HAVE BEEN VERIFIED IN THE FIELD AND NO GUARANTEE IS MADE AS TO THE ACCURACY OR COMPLETENESS OF THE INFORMATION SHOWN. IT SHALL BE THE RESPONSIBILITY OF THE CONTRACTOR TO DETERMINE THEN EXISTENCE AND LOCATION OF THE UTILITIES SHOWN ON THESE PLANS OR INDICATED IN THE FIELD BY LOCATING SERVICES. ANY ADDITIONAL COSTS INCURRED AS A RESULT OF THE CONTRACTOR'S FAILURE TO VERIFY THE LOCATIONS OF EXISTING UTILITIES PRIOR TO THE BEGINNING OF CONSTRUCTION IN THEIR VICINITY SHALL BE BORNE BY THE CONTRACTOR AND ASSUMED INCLUDED IN THE CONTRACT. THE CONTRACTOR IS TO VERIFY ALL CONNECTION POINTS WITH THE EXISTING UTILITIES. THE CONTRACTOR IS RESPONSIBLE FOR ANY DAMAGE CAUSED TO THE EXISTING UTILITIES AND UTILITY STRUCTURES THAT ARE TO REMAIN. IF CONFLICTS WITH EXISTING UTILITIES OCCUR, THE CONTRACTOR SHALL NOTIFY THE ENGINEER PRIOR TO CONSTRUCTION TO DETERMINE IF ANY FIELD ADJUSTMENTS SHOULD BE MADE. ENSURE ALL OSHA STANDARDS ARE FOLLOWED.
 - IF DURING THE CONSTRUCTION PROCESS, CONDITIONS ARE ENCOUNTERED WHICH INDICATE AN UNIDENTIFIED SITUATION IS PRESENT, THE CONTRACTOR SHALL CONTACT THE OWNER AND ENGINEER IMMEDIATELY.
 - DIMENSIONS FOR LAYOUT AND CONSTRUCTION ARE NOT TO BE SCALED FROM ANY DRAWING. IF PERTINENT DIMENSIONS ARE NOT SHOWN CONTACT THE ENGINEER FOR CLARIFICATION.
 - CONTRACTOR SHALL PROVIDE AND MAINTAIN AT ALL TIMES AMPLE MEANS AND DEVICES WITH WHICH TO REMOVE PROMPTLY AND TO PROPERLY DISPOSE OF ALL WATER ENTERING THE TRENCH EXCAVATION.
 - CONTRACTOR SHALL INSTALL THRUST BLOCKING AT ALL WATERLINE ANGLE POINTS AND TEES.
 - WATER AND SEWER LINES SHALL HAVE A MINIMUM OF 10' HORIZONTAL SEPARATION AND 18" VERTICAL SEPARATION. SEPARATION DISTANCES ARE FROM OUTSIDE OF PIPE TO OUTSIDE OF PIPE.
 - FIRE HYDRANTS AND ACCESS ROADS SHALL BE INSTALLED PRIOR TO CONSTRUCTION OF ANY BUILDINGS. ALL HYDRANTS SHALL BE PLACED WITH THE 4 1/2" CONNECTION FACING THE POINT OF ACCESS FOR FIRE DEPARTMENT APPARATUS. PROVIDE WRITTEN ASSURANCE THAT THIS IS MET.
 - TRACER WIRE IS REQUIRED OVER THE NEW SEWER LINES.

- KEYNOTE LEGEND**
- 8" PVC WATER MAIN REQ'D
 - 1" COPPER WATER LATERAL REQ'D (HOT TAP WATER MAIN PER CITY STANDARDS) (STUB AND CAP 5 FEET BEHIND BACK OF SIDEWALK)
 - 1" WATER METER REQ'D (INSTALL PER CITY STANDARDS) (INSTALL 5 FEET OFF PROPERTY LINE)
 - 4" PVC SDR-35 SEWER LATERAL @ 2.00% MIN. SLOPE REQ'D (TIE INTO EXISTING SEWER MAIN PER CITY STANDARDS) (STUB AND CAP 6' BEHIND BACK OF SIDEWALK)
 - FIRE HYDRANT W/ 6" GATE VALVE REQ'D
 - BLOWOFF VALVE REQ'D
 - 2" PVC SLEEVE REQ'D

BENCHMARK
NORTHWEST CORNER SECTION 26,
TOWNSHIP 9 SOUTH, RANGE 2 EAST
SALT LAKE BASE & MERIDIAN
BENCHMARK=5180.87
(MONUMENT FOUND)
NAD 83 COORDINATE



PEPG CONSULTING LLC
9270 SOUTH 300 WEST • SANDY, UT 84070
PHONE: (801) 562-2521 • FAX: (801) 562-2551
CIVIL ENGINEERING • LAND SURVEYING • PROJECT MANAGEMENT
GEOTECHNICAL • MATERIALS TESTING • INSPECTIONS

LIGHTHOUSE HEIGHTS
SUBDIVISION
UTILITY PLAN

ELK RIDGE
CITY

APPROVED
BY: [Signature]
No. 7544732
RYAN KITCHEN
4-30-21
STATE OF UTAH

6896.2010
PROJECT NUMBER
APRIL 30, 2021
LAST REVISED

DWG. 03-UTIL-01
DRAWING FILE

1/21
ORIG. DATE :
PEPG
SURVEY BY :
RTD
DRAWN BY :
RTD
DESIGNED BY :
RTD
CHECKED BY :
RTD
SCALE :
1"=40'

NO. DESCRIPTION
DATE
APPROD

SHEET NO. **C3.0**

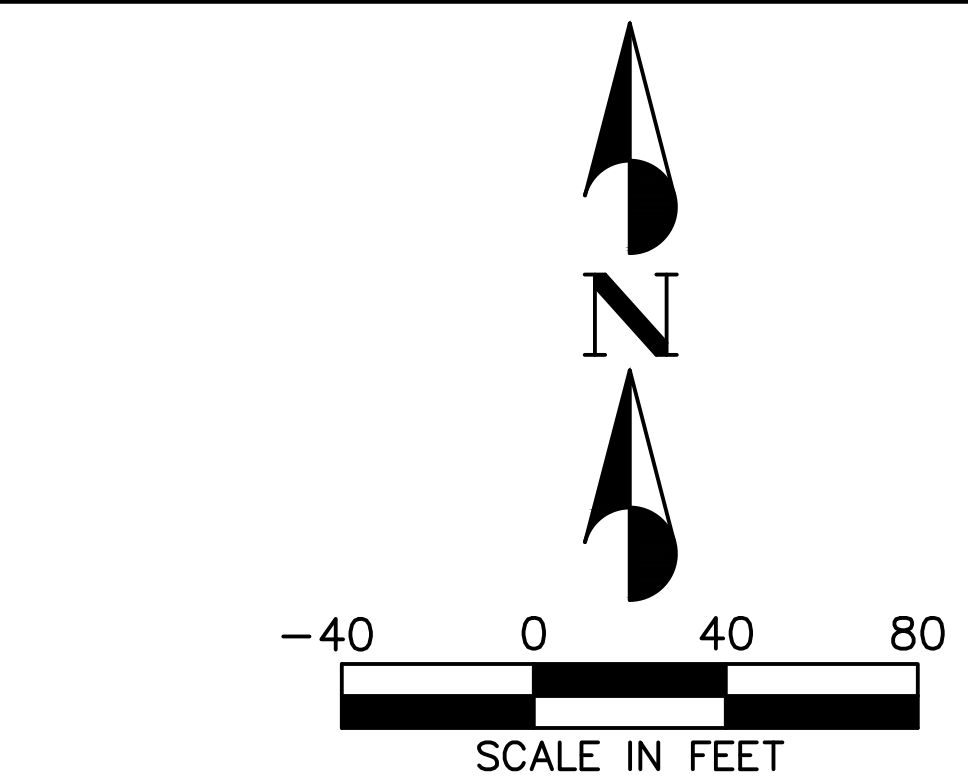
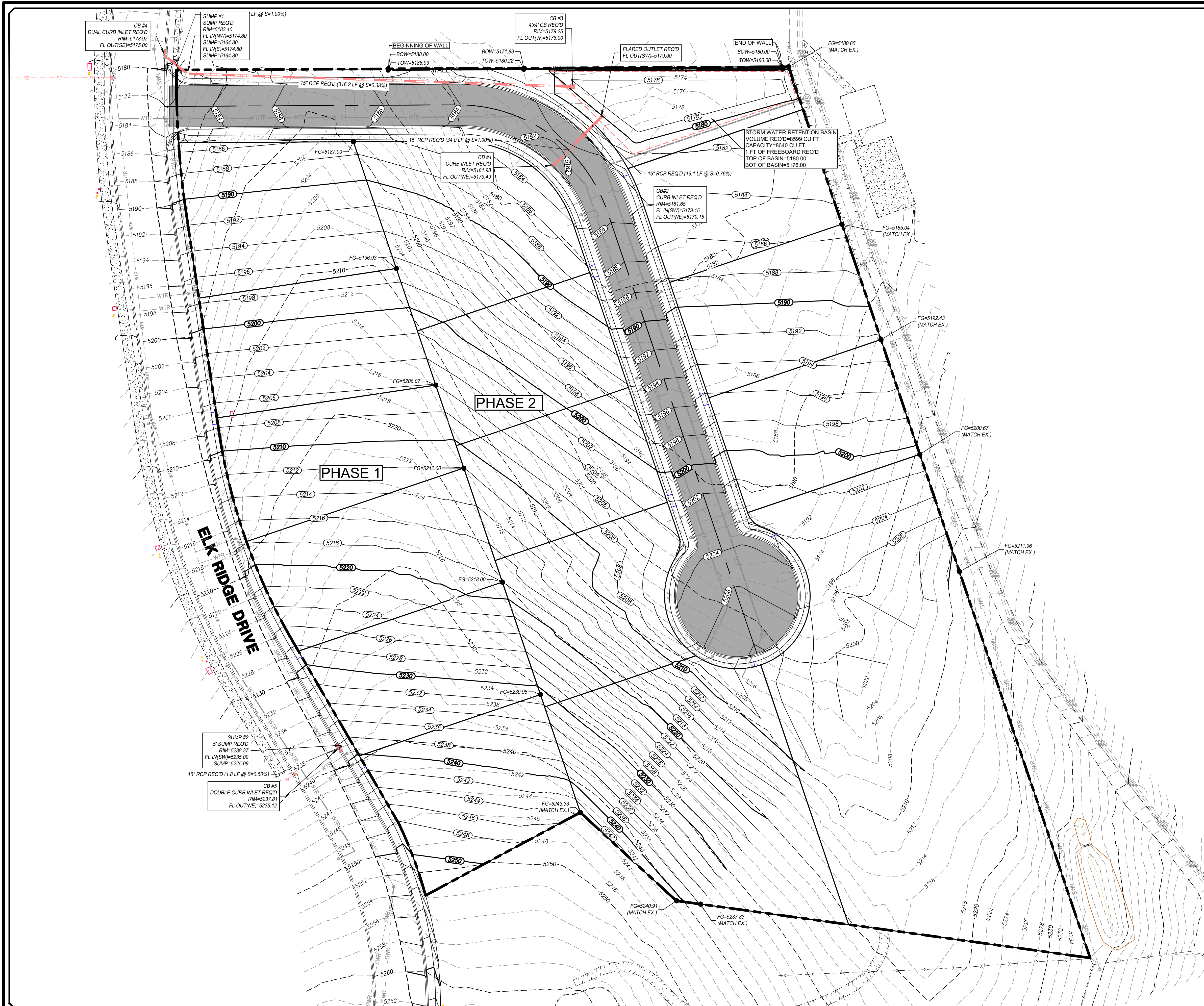

LEGEND	
	PROPOSED BOUNDARY
	EXISTING CURB & GUTTER
	EXISTING SIDEWALK
	EXISTING FENCE
	EXISTING WATER LINE
	EXISTING SEWER LINE
	EXISTING STORM DRAIN LINE
	EXISTING OVERHEAD ELECTRIC
	EXISTING TELECOM LINE
	EXISTING GAS LINE
	EXISTING 2' CONTOUR
	EXISTING 10' CONTOUR
	PROPOSED BUILDING
	PROPOSED CURB & GUTTER
	PROPOSED SIDEWALK
	PROPOSED FENCE
	PROPOSED WATER LINE
	PROPOSED SEWER LINE
	PROPOSED STORM DRAIN LINE
	PROPOSED 2' CONTOUR
	PROPOSED 10' CONTOUR
	PROPOSED SAWCUT LINE

ACRONYM DEFINITIONS	
EG	EXISTING GRADE
FG	FINISHED GRADE
TBC	TOP BACK OF CURB
TC	TOP OF CONCRETE
TOW	TOP OF WALL
BOW	BOTTOM OF WALL

NOTES

- ALL WORK SHALL BE DONE IN ACCORDANCE WITH GOVERNING AGENCY STANDARDS AND SPECIFICATIONS. IN THE ABSENCE OF PROJECT STANDARD AND SPECIFICATIONS APWA STANDARD AND SPECIFICATIONS SHALL GOVERN.
- CONTRACTOR SHALL RETAIN AND PROTECT ALL EXISTING IMPROVEMENTS UNLESS OTHERWISE NOTED. CONTRACTOR IS RESPONSIBLE TO REPAIR ALL SIDEWALK, PAVEMENT, GRAVEL, UTILITIES, LANDSCAPING, IRRIGATION, FENCING AND EXISTING IMPROVEMENTS DAMAGED AS PART OF CONSTRUCTION.
- ALL WORK SHALL COMPLY WITH THE PROJECT PLANS, PROJECT SPECIFICATIONS, AND PROJECT GEOTECHNICAL ENGINEERING REPORT, WHICHEVER IS THE MOST STRINGENT.
- CONTRACTOR IS RESPONSIBLE FOR PERFORMING WORK ON OR ADJACENT TO A PUBLIC ROAD TO PROVIDE, INSTALL, AND MAINTAIN APPROPRIATE TRAFFIC CONTROL DEVICES, AS WELL AS ANY ADDITIONAL TRAFFIC CONTROL DEVICES THAT MAY BE REQUIRED TO INSURE SAFE AND EFFICIENT MOVEMENT OF TRAFFIC AND PEDESTRIANS THROUGH OR AROUND THE WORK AREA AND TO PROVIDE MAXIMUM PROTECTION AND SAFETY TO ROAD WORKERS.
- IT IS THE CONTRACTORS RESPONSIBILITY TO CONTACT BLUE STAKES OF UTAH PRIOR TO STARTING ANY ACTIVITIES. ALL EXISTING UTILITIES SHOWN ON THE PLANS ARE APPROXIMATIONS ONLY.
- EXISTING UNDERGROUND UTILITIES AND IMPROVEMENTS ARE SHOWN IN THEIR APPROXIMATE LOCATIONS BASED UPON RECORD INFORMATION AVAILABLE AT THE TIME OF PREPARATION OF THESE PLANS. LOCATIONS MAY NOT HAVE BEEN VERIFIED IN THE FIELD AND NO GUARANTEE IS MADE AS TO THE ACCURACY OR COMPLETENESS OF THE INFORMATION SHOWN. IT SHALL BE THE RESPONSIBILITY OF THE CONTRACTOR TO DETERMINE THEN EXISTENCE AND LOCATION OF THE UTILITIES SHOWN ON THESE PLANS OR INDICATED IN THE FIELD BY LOCATING SERVICES. ANY ADDITIONAL COSTS INCURRED AS A RESULT OF THE CONTRACTOR'S FAILURE TO VERIFY THE LOCATIONS OF EXISTING UTILITIES PRIOR TO THE BEGINNING OF CONSTRUCTION IN THEIR VICINITY SHALL BE BORNE BY THE CONTRACTOR AND ASSUMED INCLUDED IN THE CONTRACT. THE CONTRACTOR IS TO VERIFY ALL CONNECTION POINTS WITH THE EXISTING UTILITIES. THE CONTRACTOR IS RESPONSIBLE FOR ANY DAMAGE CAUSED TO THE EXISTING UTILITIES AND UTILITY STRUCTURES THAT ARE TO REMAIN. IF CONFLICTS WITH EXISTING UTILITIES OCCUR, THE CONTRACTOR SHALL NOTIFY THE ENGINEER PRIOR TO CONSTRUCTION TO DETERMINE IF ANY FIELD ADJUSTMENTS SHOULD BE MADE. ENSURE ALL OSHA STANDARDS ARE FOLLOWED.
- CONTRACTOR SHALL PROVIDE AND MAINTAIN AT ALL TIMES AMPLE MEANS AND DEVICES WITH WHICH TO REMOVE PROMPTLY AND TO PROPERLY DISPOSE OF ALL WATER ENTERING THE TRENCH EXCAVATION.
- EACH LOT IS REQUIRED TO RETAIN ITS OWN STORMWATER RUNOFF.

BENCHMARK
NORTHWEST CORNER SECTION 26,
TOWNSHIP 9 SOUTH, RANGE 2 EAST
SALT LAKE BASE & MERIDIAN
BENCHMARK=5180.87
(MONUMENT FOUND)
NAD 83 COORDINATE

1/21	PEPG	RTD	RTD	RLK	DATE	APPRO
ORIG. DATE :	SURVEY BY :	DRAWN BY :	DESIGNED BY :	CHECKED BY :	SCALE :	1"=40'

PEPG CONSULTING LLC
9270 SOUTH 300 WEST • SANDY, UT 84070
PHONE: (801) 562-2521 • FAX: (801) 562-2551

CIVIL ENGINEERING • LAND SURVEYING • PROJECT MANAGEMENT
GEOTECHNICAL • MATERIALS TESTING • INSPECTIONS

LIGHTHOUSE HEIGHTS
SUBDIVISION
GRADING & DRAINAGE
PLAN

DWG 04-04-01
PROJECT NUMBER
6898.2010
LAST REVISED
APRIL 30, 2021

ELK RIDGE CITY

PROFESSIONAL SEAL
No. 7544732
RYAN KITCHEN
4-30-21
STATE OF UTAH

Blue Stakes of Utah logo

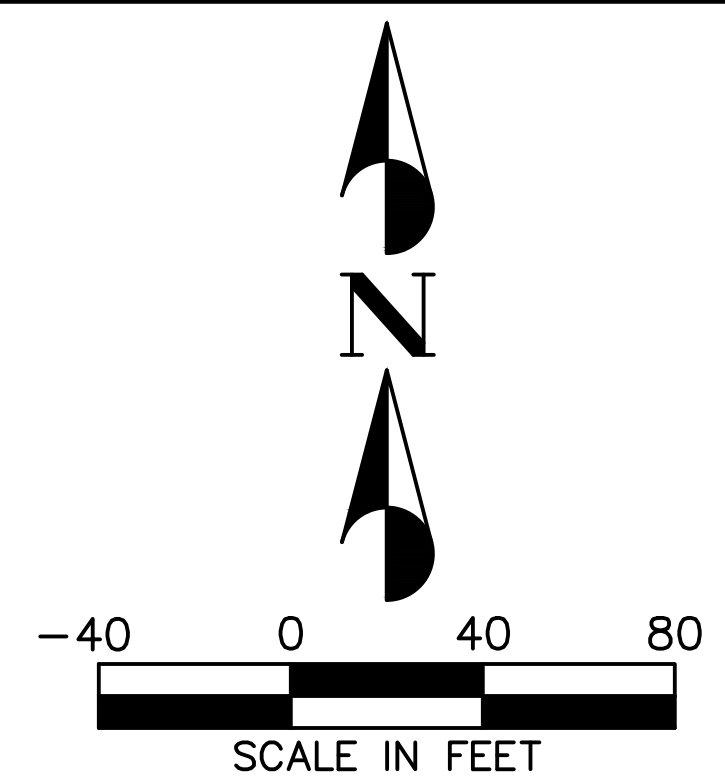

- LEGEND**
- PROPOSED BOUNDARY
 - EXISTING CURB & GUTTER
 - EXISTING SIDEWALK
 - EXISTING FENCE
 - EXISTING WATER LINE
 - EXISTING SEWER LINE
 - EXISTING STORM DRAIN LINE
 - EXISTING OVERHEAD ELECTRIC
 - EXISTING TELECOM LINE
 - EXISTING GAS LINE
 - EXISTING 2' CONTOUR
 - EXISTING 10' CONTOUR
 - PROPOSED BUILDING
 - PROPOSED CURB & GUTTER
 - PROPOSED SIDEWALK
 - PROPOSED FENCE
 - PROPOSED WATER LINE
 - PROPOSED SEWER LINE
 - PROPOSED STORM DRAIN LINE
 - PROPOSED 2' CONTOUR
 - PROPOSED 10' CONTOUR
 - PROPOSED SAWCUT LINE

- ACRONYM DEFINITIONS**
- EG EXISTING GRADE
 - FG FINISHED GRADE
 - TBC TOP BACK OF CURB
 - TC TOP OF CONCRETE
 - TOW TOP OF WALL
 - BOW BOTTOM OF WALL

- NOTES**
- ALL WORK SHALL BE DONE IN ACCORDANCE WITH GOVERNING AGENCY STANDARDS AND SPECIFICATIONS. IN THE ABSENCE OF PROJECT STANDARD AND SPECIFICATIONS APWA STANDARD AND SPECIFICATIONS SHALL GOVERN.
 - CONTRACTOR SHALL RETAIN AND PROTECT ALL EXISTING IMPROVEMENTS UNLESS OTHERWISE NOTED. CONTRACTOR IS RESPONSIBLE TO REPAIR ALL SIDEWALK, PAVEMENT, GRAVEL, UTILITIES, LANDSCAPING, IRRIGATION, FENCING AND EXISTING IMPROVEMENTS DAMAGED AS PART OF CONSTRUCTION.
 - ALL WORK SHALL COMPLY WITH THE PROJECT PLANS, PROJECT SPECIFICATIONS, AND PROJECT GEOTECHNICAL ENGINEERING REPORT, WHICHEVER IS THE MOST STRINGENT.
 - CONTRACTOR IS RESPONSIBLE FOR PERFORMING WORK ON OR ADJACENT TO A PUBLIC ROAD TO PROVIDE, INSTALL, AND MAINTAIN APPROPRIATE TRAFFIC CONTROL DEVICES, AS WELL AS ANY ADDITIONAL TRAFFIC CONTROL DEVICES THAT MAY BE REQUIRED TO INSURE SAFE AND EFFICIENT MOVEMENT OF TRAFFIC AND PEDESTRIANS THROUGH OR AROUND THE WORK AREA AND TO PROVIDE MAXIMUM PROTECTION AND SAFETY TO ROAD WORKERS.
 - IT IS THE CONTRACTORS RESPONSIBILITY TO CONTACT BLUE STAKES OF UTAH PRIOR TO STARTING ANY ACTIVITIES. ALL EXISTING UTILITIES SHOWN ON THE PLANS ARE APPROXIMATIONS ONLY.
 - EXISTING UNDERGROUND UTILITIES AND IMPROVEMENTS ARE SHOWN IN THEIR APPROXIMATE LOCATIONS BASED UPON RECORD INFORMATION AVAILABLE AT THE TIME OF PREPARATION OF THESE PLANS. LOCATIONS MAY NOT HAVE BEEN VERIFIED IN THE FIELD AND NO GUARANTEE IS MADE AS TO THE ACCURACY OR COMPLETENESS OF THE INFORMATION SHOWN. IT SHALL BE THE RESPONSIBILITY OF THE CONTRACTOR TO DETERMINE THEN EXISTENCE AND LOCATION OF THE UTILITIES SHOWN ON THESE PLANS OR INDICATED IN THE FIELD BY LOCATING SERVICES. ANY ADDITIONAL COSTS INCURRED AS A RESULT OF THE CONTRACTOR'S FAILURE TO VERIFY THE LOCATIONS OF EXISTING UTILITIES PRIOR TO THE BEGINNING OF CONSTRUCTION IN THEIR VICINITY SHALL BE BORNE BY THE CONTRACTOR AND ASSUMED INCLUDED IN THE CONTRACT. THE CONTRACTOR IS TO VERIFY ALL CONNECTION POINTS WITH THE EXISTING UTILITIES. THE CONTRACTOR IS RESPONSIBLE FOR ANY DAMAGE CAUSED TO THE EXISTING UTILITIES AND UTILITY STRUCTURES THAT ARE TO REMAIN. IF CONFLICTS WITH EXISTING UTILITIES OCCUR, THE CONTRACTOR SHALL NOTIFY THE ENGINEER PRIOR TO CONSTRUCTION TO DETERMINE IF ANY FIELD ADJUSTMENTS SHOULD BE MADE. ENSURE ALL OSHA STANDARDS ARE FOLLOWED.
 - CONTRACTOR SHALL PROVIDE AND MAINTAIN AT ALL TIMES AMPLE MEANS AND DEVICES WITH WHICH TO REMOVE PROMPTLY AND TO PROPERLY DISPOSE OF ALL WATER ENTERING THE TRENCH EXCAVATION.
 - EACH LOT IS REQUIRED TO RETAIN ITS OWN STORMWATER RUNOFF.

BENCHMARK
NORTHWEST CORNER SECTION 26,
TOWNSHIP 9 SOUTH, RANGE 2 EAST
SALT LAKE BASE & MERIDIAN
BENCHMARK=5180.87
(MONUMENT FOUND)
NAD 83 COORDINATE



PEPG CONSULTING LLC
9270 SOUTH 300 WEST • SANDY, UT 84070
PHONE: (801) 562-2521 • FAX: (801) 562-2551
CIVIL ENGINEERING • LAND SURVEYING • PROJECT MANAGEMENT
GEOTECHNICAL • MATERIALS TESTING • INSPECTIONS

1/21
DATE :
SURVEY BY :
DRAWN BY :
DESIGNED BY :
CHECKED BY :
SCALE : 1"=40'

NO. DESCRIPTION
DATE
APPRO

LIGHTHOUSE HEIGHTS
SUBDIVISION
GRID GRADING
PLAN

DWG. 04-GRAD-01
PROJECT NUMBER
6896.2010
LAST REVISED
APRIL 30, 2021

ELK RIDGE
CITY

PROFESSIONAL
No. 7544732
RYAN KITCHEN
4-30-21
STATE OF UTAH

SHEET NO. **C4.1**

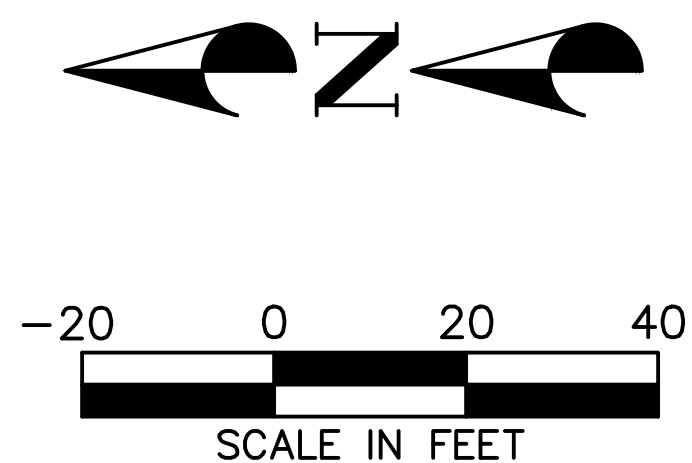
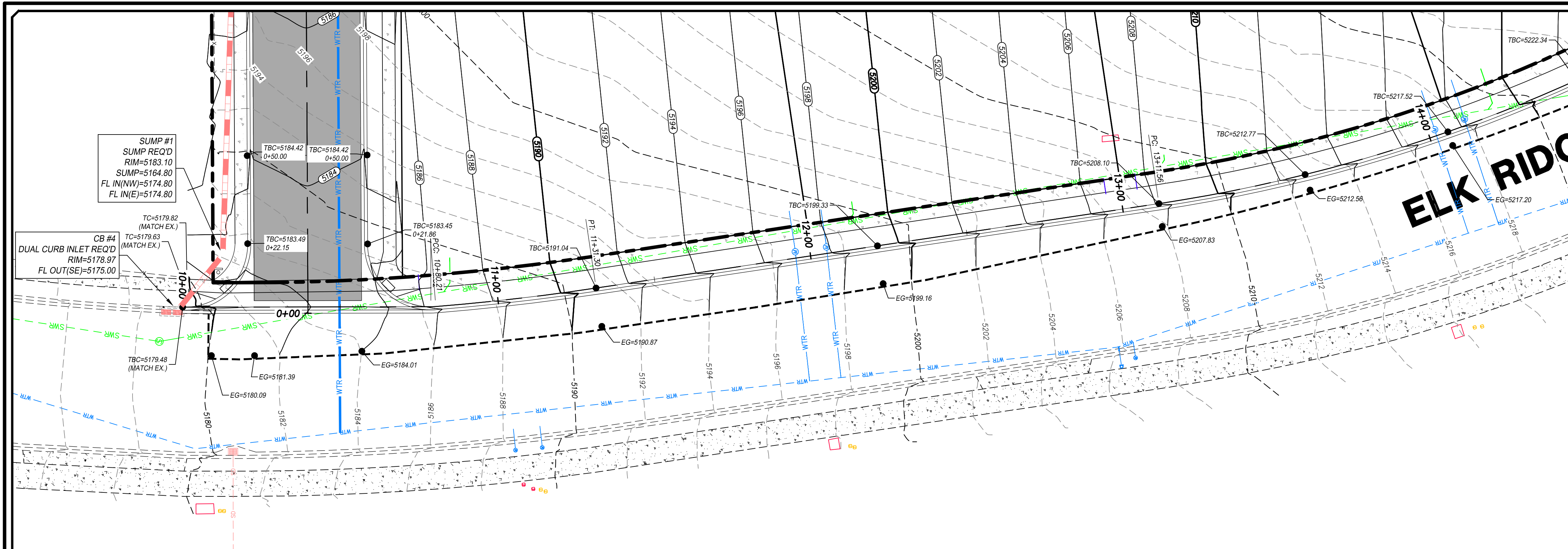

- LEGEND**
- PROPOSED BOUNDARY
 - EXISTING CURB & GUTTER
 - EXISTING SIDEWALK
 - EXISTING FENCE
 - EXISTING WATER LINE
 - EXISTING SEWER LINE
 - EXISTING STORM DRAIN LINE
 - EXISTING OVERHEAD ELECTRIC
 - EXISTING GAS LINE
 - EXISTING 2' CONTOUR
 - EXISTING 10' CONTOUR
 - PROPOSED BUILDING
 - PROPOSED CURB & GUTTER
 - PROPOSED SIDEWALK
 - PROPOSED FENCE
 - PROPOSED WATER LINE
 - PROPOSED SEWER LINE
 - PROPOSED STORM DRAIN LINE
 - PROPOSED 2' CONTOUR
 - PROPOSED 10' CONTOUR
 - PROPOSED SAWCUT LINE

- ACRONYM DEFINITIONS**
- EG EXISTING GRADE
 - FG FINISHED GRADE
 - TBC TOP BACK OF CURB
 - TC TOP OF CONCRETE
 - TOW TOP OF WALL
 - BOW BOTTOM OF WALL

- NOTES**
- ALL WORK SHALL BE DONE IN ACCORDANCE WITH GOVERNING AGENCY STANDARDS AND SPECIFICATIONS. IN THE ABSENCE OF PROJECT STANDARD AND SPECIFICATIONS APWA STANDARD AND SPECIFICATIONS SHALL GOVERN.
 - CONTRACTOR SHALL RETAIN AND PROTECT ALL EXISTING IMPROVEMENTS UNLESS OTHERWISE NOTED. CONTRACTOR IS RESPONSIBLE TO REPAIR ALL SIDEWALK, PAVEMENT, GRAVEL, UTILITIES, LANDSCAPING, IRRIGATION, FENCING AND EXISTING IMPROVEMENTS DAMAGED AS PART OF CONSTRUCTION.
 - ALL WORK SHALL COMPLY WITH THE PROJECT PLANS, PROJECT SPECIFICATIONS, AND PROJECT GEOTECHNICAL ENGINEERING REPORT, WHICHEVER IS THE MOST STRINGENT.
 - CONTRACTOR IS RESPONSIBLE FOR PERFORMING WORK ON OR ADJACENT TO A PUBLIC ROAD TO PROVIDE, INSTALL, AND MAINTAIN APPROPRIATE TRAFFIC CONTROL DEVICES, AS WELL AS ANY ADDITIONAL TRAFFIC CONTROL DEVICES THAT MAY BE REQUIRED TO INSURE SAFE AND EFFICIENT MOVEMENT OF TRAFFIC AND PEDESTRIANS THROUGH OR AROUND THE WORK AREA AND TO PROVIDE MAXIMUM PROTECTION AND SAFETY TO ROAD WORKERS.

BENCHMARK
NORTHWEST CORNER SECTION 26,
TOWNSHIP 9 SOUTH, RANGE 2 EAST
SALT LAKE BASE & MERIDIAN
BENCHMARK=5180.87
(MONUMENT FOUND)
NAD 83 COORDINATE



PEPG CONSULTING LLC 9270 SOUTH 300 WEST • SANDY, UT 84070 PHONE: (801) 562-2521 • FAX: (801) 562-2551	
CIVIL ENGINEERING • LAND SURVEYING • PROJECT MANAGEMENT GEOTECHNICAL • MATERIALS TESTING • INSPECTIONS	
LIGHTHOUSE HEIGHTS SUBDIVISION C&G PLAN & PROFILE STA = 10+00 ~ 14+00	
APRIL 30, 2021 LAST REVISED	DWG 05-PL&PRO-01 PROJECT NUMBER DRAWING FILE
ELK RIDGE CITY	
SHEET NO. C5.0	

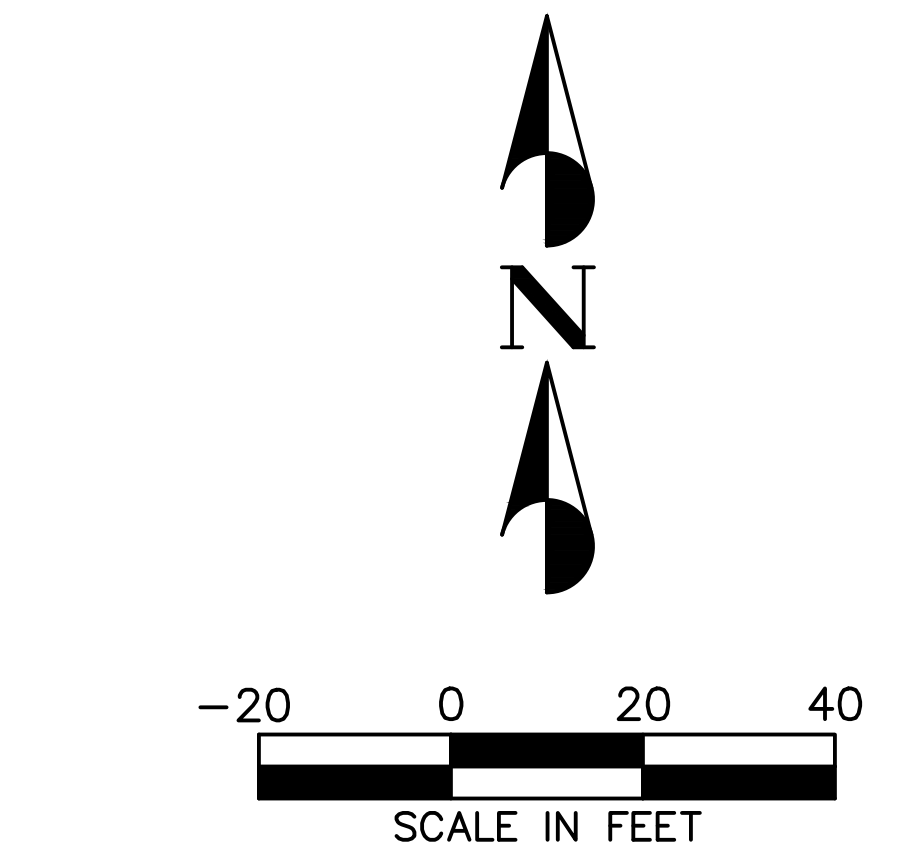
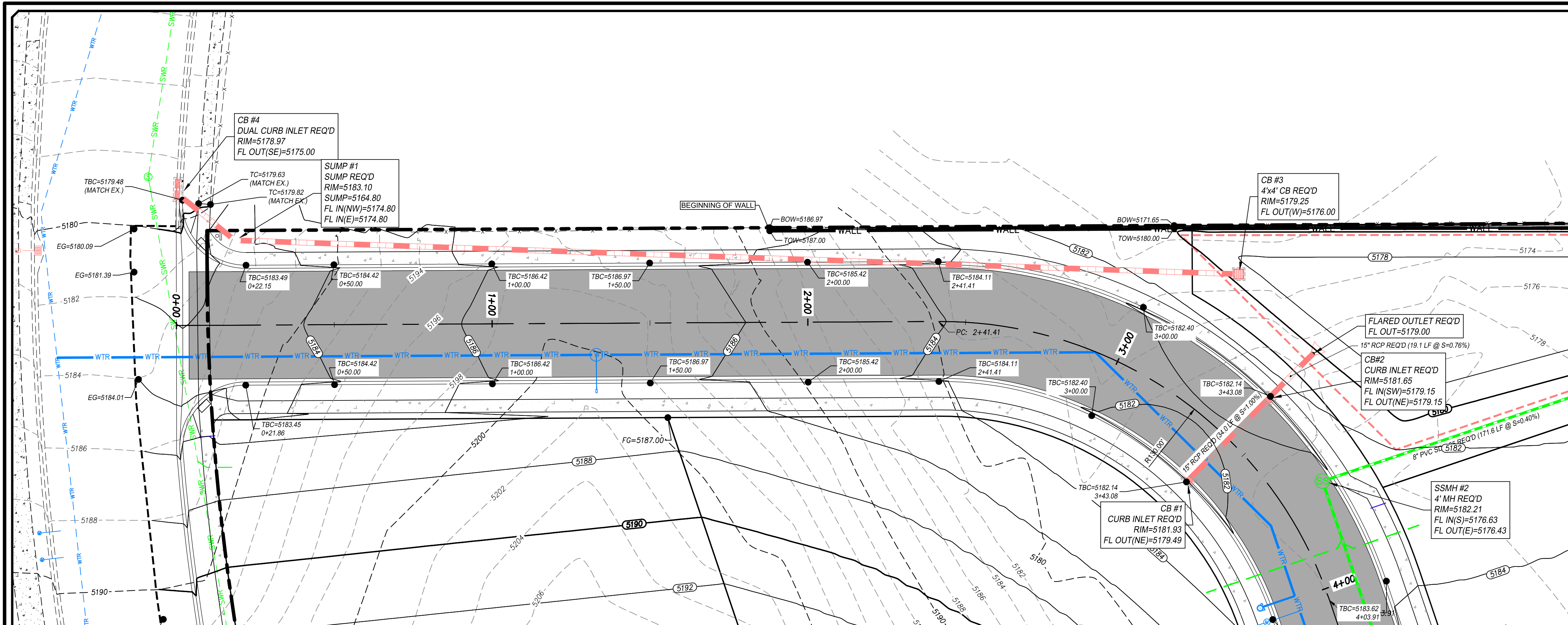

LEGEND	
	PROPOSED BOUNDARY
	EXISTING CURB & GUTTER
	EXISTING SIDEWALK
	EXISTING FENCE
	EXISTING WATER LINE
	EXISTING SEWER LINE
	EXISTING STORM DRAIN LINE
	EXISTING OVERHEAD ELECTRIC
	EXISTING GAS LINE
	EXISTING TELECOM LINE
	EXISTING 2' CONTOUR
	EXISTING 10' CONTOUR
	PROPOSED BUILDING
	PROPOSED CURB & GUTTER
	PROPOSED SIDEWALK
	PROPOSED FENCE
	PROPOSED WATER LINE
	PROPOSED SEWER LINE
	PROPOSED STORM DRAIN LINE
	PROPOSED 2' CONTOUR
	PROPOSED 10' CONTOUR
	PROPOSED SAWCUT LINE

ACRONYM DEFINITIONS	
EG	EXISTING GRADE
FG	FINISHED GRADE
TBC	TOP BACK OF CURB
TC	TOP OF CONCRETE
TOW	TOP OF WALL
BOW	BOTTOM OF WALL

- NOTES**
- ALL WORK SHALL BE DONE IN ACCORDANCE WITH GOVERNING AGENCY STANDARDS AND SPECIFICATIONS. IN THE ABSENCE OF PROJECT STANDARD AND SPECIFICATIONS APWA STANDARD AND SPECIFICATIONS SHALL GOVERN.
 - CONTRACTOR SHALL RETAIN AND PROTECT ALL EXISTING IMPROVEMENTS UNLESS OTHERWISE NOTED. CONTRACTOR IS RESPONSIBLE TO REPAIR ALL SIDEWALK, PAVEMENT, GRAVEL, UTILITIES, LANDSCAPING, IRRIGATION, FENCING AND EXISTING IMPROVEMENTS DAMAGED AS PART OF CONSTRUCTION.
 - ALL WORK SHALL COMPLY WITH THE PROJECT PLANS, PROJECT SPECIFICATIONS, AND PROJECT GEOTECHNICAL ENGINEERING REPORT, WHICHEVER IS THE MOST STRINGENT.
 - CONTRACTOR IS RESPONSIBLE FOR PERFORMING WORK ON OR ADJACENT TO A PUBLIC ROAD TO PROVIDE, INSTALL, AND MAINTAIN APPROPRIATE TRAFFIC CONTROL DEVICES, AS WELL AS ANY ADDITIONAL TRAFFIC CONTROL DEVICES THAT MAY BE REQUIRED TO INSURE SAFE AND EFFICIENT MOVEMENT OF TRAFFIC AND PEDESTRIANS THROUGH OR AROUND THE WORK AREA AND TO PROVIDE MAXIMUM PROTECTION AND SAFETY TO ROAD WORKERS.

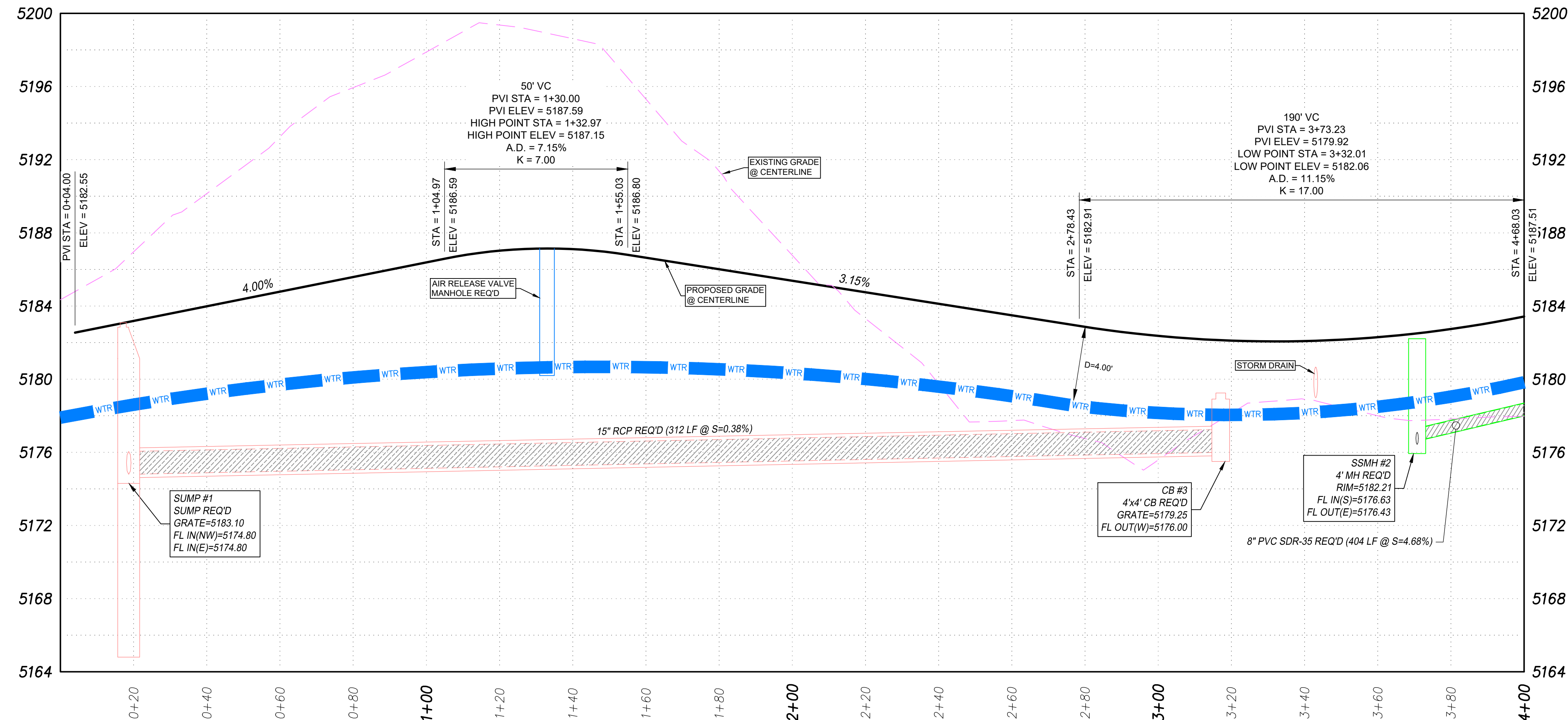

BENCHMARK
NORTHWEST CORNER SECTION 26,
TOWNSHIP 9 SOUTH, RANGE 2 EAST
SALT LAKE BASE & MERIDIAN
BENCHMARK=5180.87
(MONUMENT FOUND)
NAD 83 COORDINATE



PEPG CONSULTING LLC
9270 SOUTH 300 WEST • SANDY, UT 84070
PHONE: (801) 562-2521 • FAX: (801) 562-2551
CIVIL ENGINEERING • LAND SURVEYING • PROJECT MANAGEMENT
GEOTECHNICAL • MATERIALS TESTING • INSPECTIONS

LIGHTHOUSE HEIGHTS
SUBDIVISION
ROAD PLAN & PROFILE
STA = 0+00 ~ 4+00
APRIL 30, 2021
LAST REVISED
6898.2010
PROJECT NUMBER
DWG 03-PL&PRO-01
DRAWING FILE

ELK RIDGE
CITY

STATE OF UTAH
No. 7544732
RYAN KITCHEN
4-30-21

SHEET NO. **C5.2**

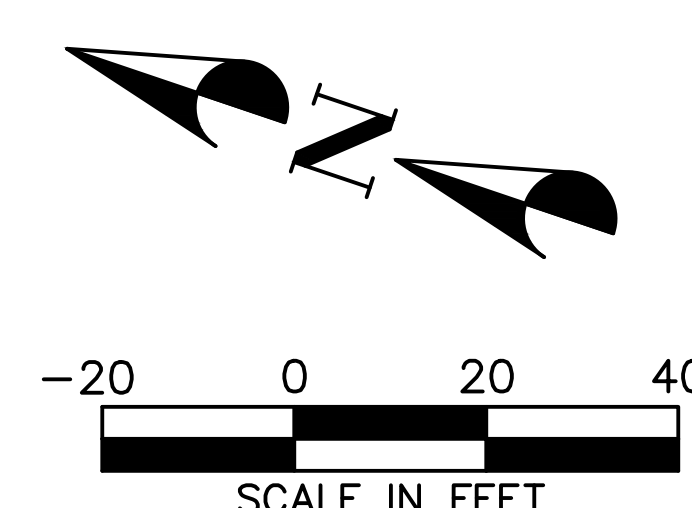
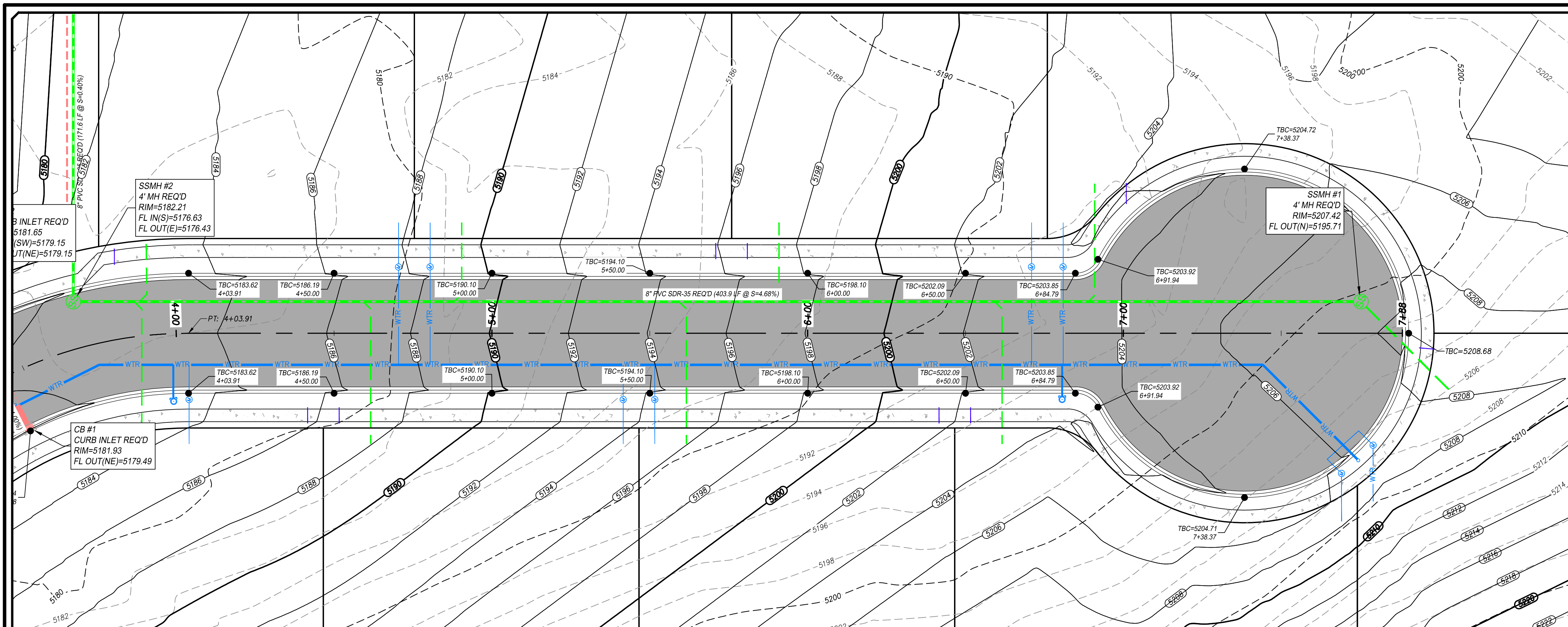

- LEGEND**
- PROPOSED BOUNDARY
 - EXISTING CURB & GUTTER
 - EXISTING SIDEWALK
 - EXISTING FENCE
 - EXISTING WATER LINE
 - EXISTING SEWER LINE
 - EXISTING STORM DRAIN LINE
 - EXISTING OVERHEAD ELECTRIC
 - EXISTING TELECOM LINE
 - EXISTING GAS LINE
 - EXISTING 2' CONTOUR
 - EXISTING 10' CONTOUR
 - PROPOSED BUILDING
 - PROPOSED CURB & GUTTER
 - PROPOSED SIDEWALK
 - PROPOSED FENCE
 - PROPOSED WATER LINE
 - PROPOSED SEWER LINE
 - PROPOSED STORM DRAIN LINE
 - PROPOSED 2' CONTOUR
 - PROPOSED 10' CONTOUR
 - PROPOSED SAWCUT LINE

- ACRONYM DEFINITIONS**
- EG EXISTING GRADE
 - FG FINISHED GRADE
 - TBC TOP BACK OF CURB
 - TC TOP OF CONCRETE
 - TOW TOP OF WALL
 - BOW BOTTOM OF WALL

NOTES

- ALL WORK SHALL BE DONE IN ACCORDANCE WITH GOVERNING AGENCY STANDARDS AND SPECIFICATIONS. IN THE ABSENCE OF PROJECT STANDARD AND SPECIFICATIONS APWA STANDARD AND SPECIFICATIONS SHALL GOVERN.
- CONTRACTOR SHALL RETAIN AND PROTECT ALL EXISTING IMPROVEMENTS UNLESS OTHERWISE NOTED. CONTRACTOR IS RESPONSIBLE TO REPAIR ALL SIDEWALK, PAVEMENT, GRAVEL, UTILITIES, LANDSCAPING, IRRIGATION, FENCING AND EXISTING IMPROVEMENTS DAMAGED AS PART OF CONSTRUCTION.
- ALL WORK SHALL COMPLY WITH THE PROJECT PLANS, PROJECT SPECIFICATIONS, AND PROJECT GEOTECHNICAL ENGINEERING REPORT, WHICHEVER IS THE MOST STRINGENT.
- CONTRACTOR IS RESPONSIBLE FOR PERFORMING WORK ON OR ADJACENT TO A PUBLIC ROAD TO PROVIDE, INSTALL, AND MAINTAIN APPROPRIATE TRAFFIC CONTROL DEVICES, AS WELL AS ANY ADDITIONAL TRAFFIC CONTROL DEVICES THAT MAY BE REQUIRED TO INSURE SAFE AND EFFICIENT MOVEMENT OF TRAFFIC AND PEDESTRIANS THROUGH OR AROUND THE WORK AREA AND TO PROVIDE MAXIMUM PROTECTION AND SAFETY TO ROAD WORKERS.

BENCHMARK
NORTHWEST CORNER SECTION 26,
TOWNSHIP 9 SOUTH, RANGE 2 EAST
SALT LAKE BASE & MERIDIAN
BENCHMARK=5180.87
(MONUMENT FOUND)
NAD 83 COORDINATE

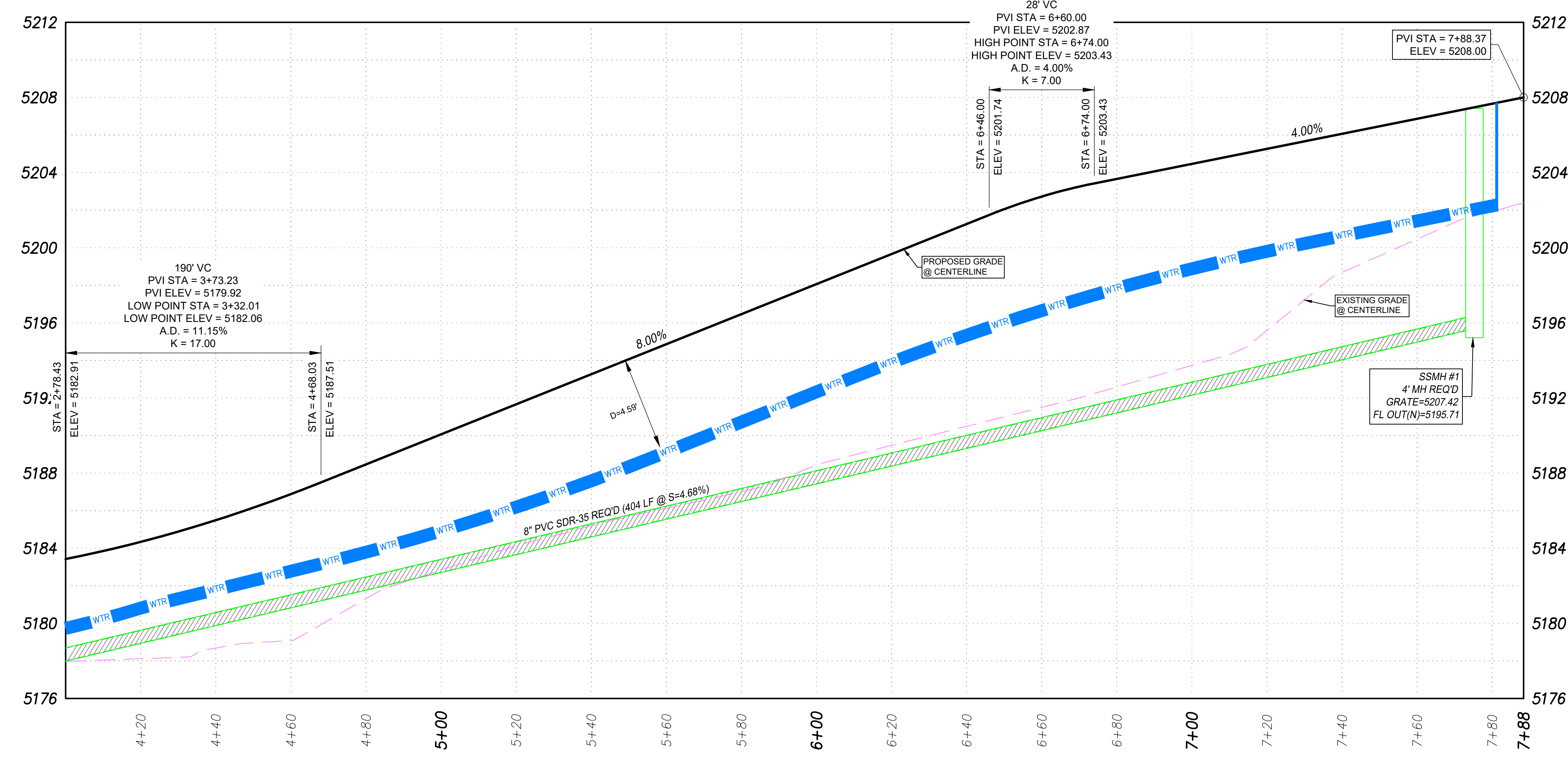

PEPG CONSULTING LLC
9270 SOUTH 300 WEST • SANDY, UT 84070
PHONE: (801) 562-2521 • FAX: (801) 562-2551
CIVIL ENGINEERING • LAND SURVEYING • PROJECT MANAGEMENT
GEOTECHNICAL • MATERIALS TESTING • INSPECTIONS

LIGHTHOUSE HEIGHTS
SUBDIVISION
ROAD PLAN & PROFILE
STA = 4+00 ~ 7+88

APRIL 30, 2021
LAST REVISED

DWG 03-PL&PRO-01
PROJECT NUMBER
DRAWING FILE

ELK RIDGE
CITY

STATE OF UTAH
PROFESSIONAL ENGINEER
No. 7544732
RYAN KITCHEN
4-30-21

SHEET NO. **C5.3**

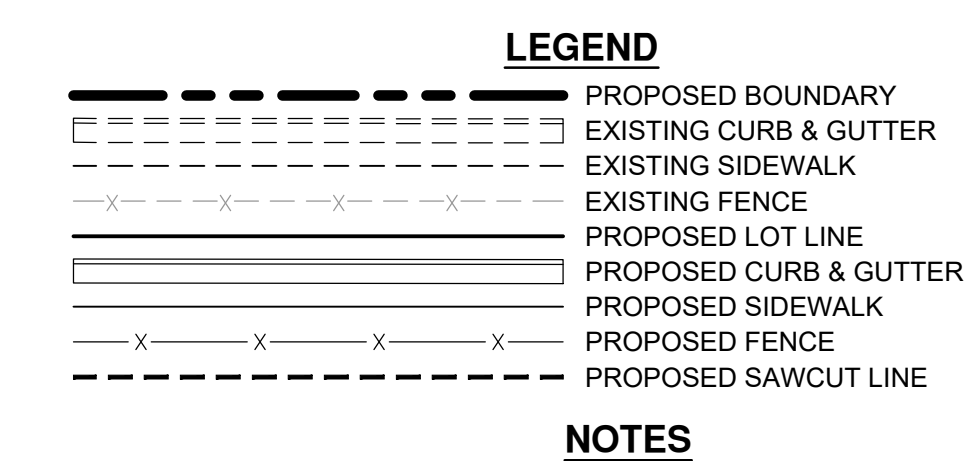

1. THIS PLAN HAS BEEN PREPARED AS A GUIDE FOR THE INSTALLATION OF STORM WATER POLLUTION PREVENTION SYSTEMS. IT IS THE CONTRACTOR'S RESPONSIBILITY TO ENSURE COMPLIANCE WITH ALL U.P.D.E.S. PERMIT REQUIREMENTS AND TO ADJUST THE PLAN AS NECESSARY TO MEET SITE SURFACE WATER PROTECTION OBJECTIVES.
2. AT ALL TIME DURING CONSTRUCTION, THE CONTRACTOR SHALL BE RESPONSIBLE FOR PREVENTING AND CONTROLLING ONSITE EROSION DUE TO WIND AND RUNOFF. THE CONTRACTOR SHALL ALSO BE RESPONSIBLE FOR MAINTAINING EROSION CONTROL FACILITIES SHOWN.
3. CONTRACTOR SHALL BE RESPONSIBLE FOR CLEANING DRAINAGE AND EROSION CONTROL FACILITIES AS REQUIRED. STREETS SHALL BE KEPT CLEAN OF DEBRIS FROM SITE TRAFFIC. IN ADDITION TO REGULAR CONTRACTOR INSPECTIONS, STREETS SHALL BE SWEEPED UPON CITY AND OWNER REQUEST.
4. CONTRACTOR SHALL USE VEHICLE TRACKING CONTROL AT ALL LOCATIONS WHERE VEHICLES WILL ENTER OR EXIT THE SITE. CONTROL FACILITIES WILL BE MAINTAINED WHILE CONSTRUCTION IS IN PROGRESS, MOVED WHEN NECESSARY, AND REMOVED AT COMPLETION OF PROJECT.
5. ADDITIONAL EROSION CONTROL MEASURES MAY BE DUE TO UNFORESEEN PROBLEMS OR IF THE PLAN DOES NOT FUNCTION AS INTENDED. A REPRESENTATIVE OF THE CITY OR COUNTY PUBLIC WORKS DEPARTMENT MAY REQUIRE ADDITIONAL CONTROL DEVICES UPON INSPECTION OF PROPOSED FACILITIES.
6. CONTRACTOR SHALL BE RESPONSIBLE OF ALL SWPPP SYSTEMS. CITY INSPECTOR MUST APPROVE THE REMOVAL OF ALL SWPPP DEVICES.
7. CONTRACTOR MAY REMOVE TEMPORARY INLET PROTECTION DEVICES AND SILT FENCING AFTER PAVEMENT SURFACES ARE COMPLETED AND/OR VEGETATION IS RE-ESTABLISHED.
8. EROSION CONTROL STRUCTURES BELOW SODDED AREAS MAY BE REMOVED ONCE SOD AND FINAL LANDSCAPING IS IN PLACE. EROSION CONTROL STRUCTURES BELOW SEEDED AREAS MUST REMAIN IN PLACE UNTIL THE ENTIRE AREA HAS ESTABLISHED A MATURE COVERING OF HEALTHY VEGETATION (70% MIN.). EROSION CONTROL STRUCTURES IN PAVED AREAS SHALL REMAIN IN PLACE UNTIL PAVING IS COMPLETE, AND LANDSCAPE DRAINAGE ON TO PAVEMENT IS COMPLETE.
9. THE SWPPP BOOK AND UPDES PERMIT WILL BE PROVIDED BY THE CONTRACTOR PRIOR TO WORK.

KEYNOTE LEGEND

- 1 VEHICLE TRACKING PAD REQ'D
- 2 INLET PROTECTION REQ'D
- 3 SILT FENCE REQ'D

BENCHMARK
NORTHWEST CORNER SECTION 26,
TOWNSHIP 9 SOUTH, RANGE 2 EAST
SALT LAKE BASE & MERIDIAN
BENCHMARK=5180.87
(MONUMENT FOUND)
NAD 83 COORDINATE

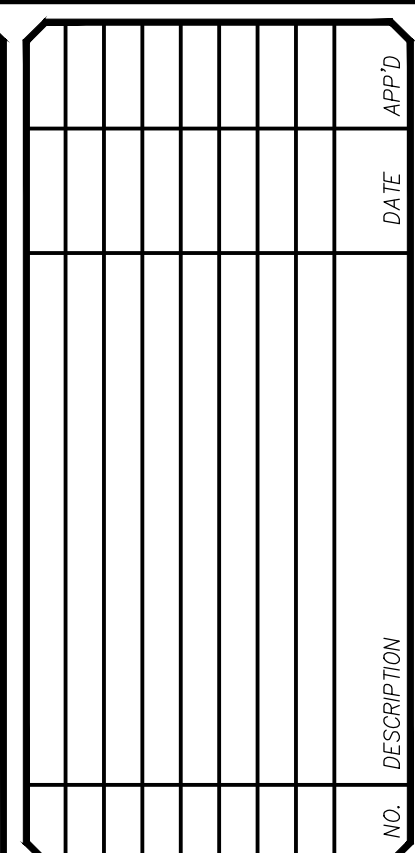

ORIG. DATE :	1/21
SURVEY BY :	PEPG
DRAWN BY :	RTD
DESIGNED BY :	RTD
CHECKED BY :	RUK
SCALE :	1"=40'

PEPG CONSULTING LLC
9270 SOUTH 300 WEST • SANDY, UT 84070
PHONE: (801) 562-2521 • FAX: (801) 562-2551

CIVIL ENGINEERING • LAND SURVEYING • PROJECT MANAGEMENT
GEOTECHNICAL • MATERIALS TESTING • INSPECTIONS

APRIL 30, 2021	6096 2010	DWG 06-EROS-01
LAST REVISED	PROJECT NUMBER	DRAWING FILE

ELK RIDGE
CITY

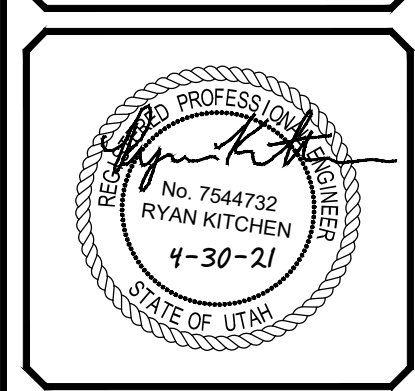

SHEET NO. **C6.0**

1.

NARRATIVE: THIS PLAN MAY BE USED FOR THE CONSTRUCTION OF A STORM WATER BEST MANAGEMENT PRACTICE (BMP). IT IS NOT INCLUSIVE OF ALL PRACTICES AVAILABLE AND IS ONLY SPECIFIC TO THE CONSTRUCTION OF THIS TYPE. MAINTENANCE OF THIS TYPE OF INSTALLATION IS IMPORTANT AND SHOULD BE CONTINUOUSLY MONITORED BY THE CONTRACTOR AND ENGINEER. DETAILS SHOWN HERE HIGHLIGHT IMPORTANT PARTS OF CONSTRUCTION, AND SHOULD BE MODIFIED AS NEEDED.

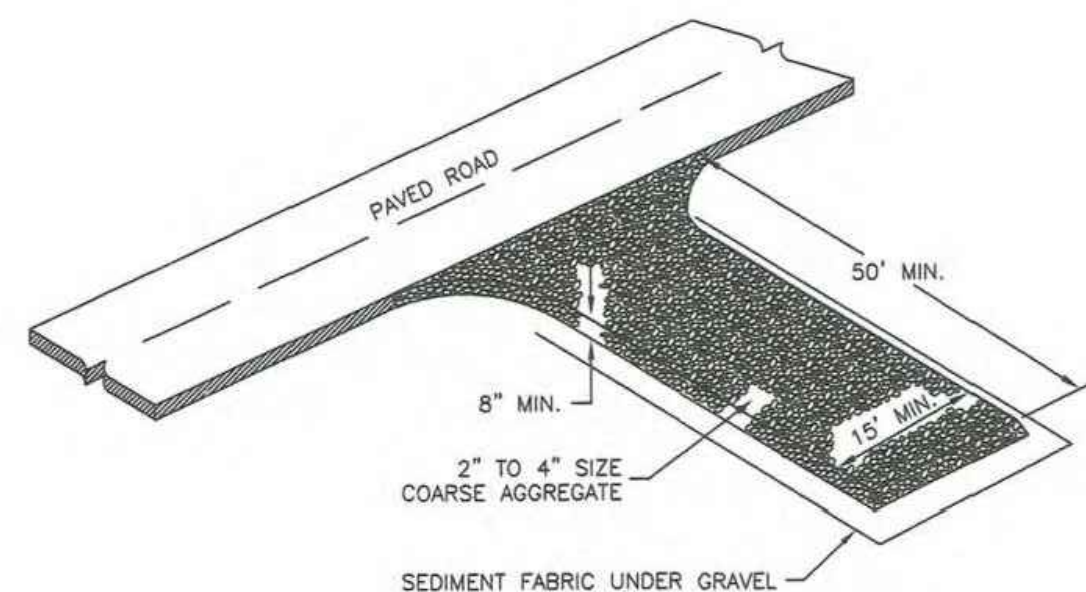

FLEXSTORM CATCH-IT FILTERS FOR TEMPORARY INLET PROTECTION
PRODUCT SELECTION AND SPECIFICATION DRAWING

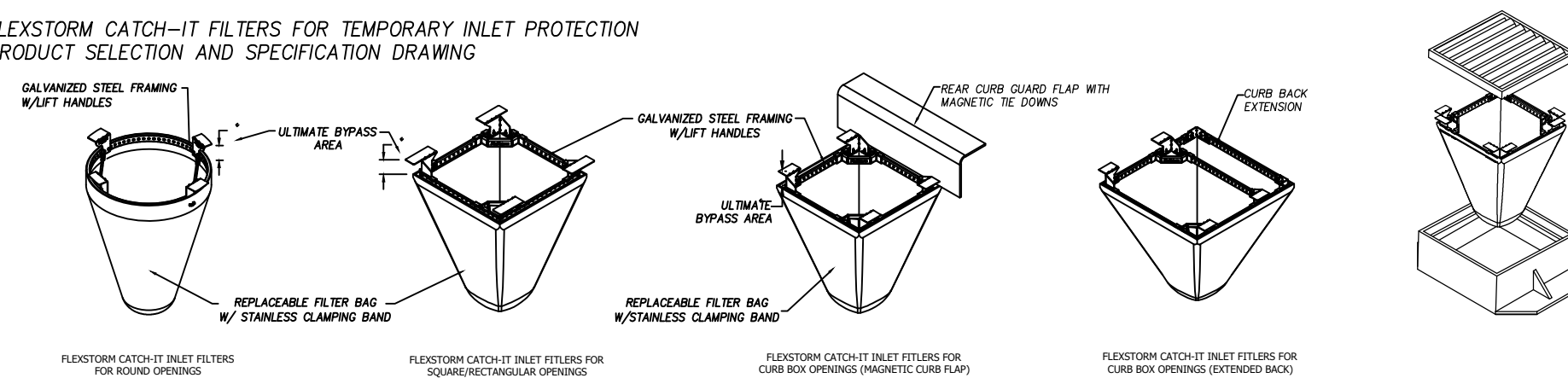

Product selection for FLEXSTORM CATCH4T Filters (Temporary Inlet Protection)							
Standard	Inlet Type	Grate Size	Opening Size	Bag Cap. (#)	Flow Ratings (CFS)		ADS PN
					FX	Bypass	
12" x 12" precast catch basin	Concrete Box (HD)	15 x 15	12 x 12	0.9	1.0	2.66	653012PX
18" x 18" precast catch basin	Concrete Box (HD)	21 x 18	18 x 18	2.1	1.5	3.9	653018PX
24" x 24" precast catch basin	Concrete Box (HD)	27 x 24	24 x 24	3.4	1.9	5.0	653024PX
36"x18" precast catch basin	Curb Inlet (CB)	35x18	33x15.5	3.4	2.0	6.4	62U18CB34PX
36" x 24" precast catch basin	Concrete Box (HD)	40 x 24	36 x 24	5.6	2.5	6.5	653036PX
30" X 24" Combination	Concrete Box (HD)	40 x 24	36 x 32	4.5	2.3	5.9	652930CB34PX
48 x 18 open inlet	Frame and Grate (SG)	48x18	44x18	4.7	2.6	6.5	65304818PX
36" X 36" precast catch basin	Concrete Box (HD)	40 x 36	36 x 36	7.6	4.4	10.0	652036PX
48" X 48" precast catch basin	Concrete Box (HD)	52 x 48	48 x 48	13.8	5.4	12.0	652048PX

1. ALL FRAMING IS CONSTRUCTED OF CORROSION RESISTANT STEEL FRAMING FOR PROLONGED PRODUCT LIFE.
2. TOTAL BAYSPY CAPACITY WILL VARY WITH EACH SIZED DRAINAGE STRUCTURE. FLEKSTORM DESIGNS FRAME BYPASS TO MEET OR EXCEED THE DESIGN FLOW OF THE PARTICULAR DRAINAGE STRUCTURE. CONCRETE STRUCTURES MAY REQUIRE ADDITIONAL REVIEW.
3. UPON ORDERING THE ADS P/N, CONFIRMATION OF THE DOT CALLOUT, FLEKSTORM ITEM CODE, CASTING MAKE AND MODEL, OR DETAILED DIMENSIONAL FORMS MUST BE PROVIDED.
4. FOR WRITTEN SPECIFICATIONS AND MAINTENANCE GUIDELINES VISIT WWW.INLETFILTERS.COM

INSTALLATION:

1. REMOVE GRATE
2. DROP FLEXSTORM INLET FILTER ONTO LOAD BEARING LIP OF CASTING OR CONCRETE STRUCTURE
3. REPLACE GRATE

DETAIL-C
INLET DROP PROTECTION
(NOT TO SCALE)

CONCRETE SIDEWALK

ASPHALT SECTION

DETAIL-1
PAVEMENT SECTIONS
(NOT TO SCALE)

TYPE D MODIFIED CUR

JOINT DETAIL

DETAIL-2
TYPE-D MODIFIED CURB
(NOT TO SCALE)

DETAIL-3
CONCRETE SIDEWALK STANDARD
(NOT TO SCALE)

DETAIL-4
4' WATERWAY
(NOT TO SCALE)

PLAN

SECTION A-A

DETAIL-5
WATERWAY TRANSITION STRUCTURE
(SEE APWA PLAN NO. 213)

PROFESSIONAL ENGINEER
7885569-2202
Robert J.
Rousselle
SEP. 3. 31. 19
STATE OF UTAH
USE SAND
BEDDING
OR
BACKFILL

- NOTES:
1. PIPES & FITTINGS SHALL BE LEAD FREE.
 2. ASBESTOS CEMENT PIPE SHALL NOT BE ALLOWED.
 3. WATER MAINS & SEWER LINES SHALL NOT BE INSTALLED IN THE SAME TRENCH.
 4. PIPES, FITTINGS & ACCESSORIES SHALL BE NSF-61 CERTIFIED AND CONFORM TO AWWA STANDARDS C104-A21.4 THROUGH C550, LATEST EDITIONS AND C900 THROUGH C905, LATEST EDITIONS. [UAC R309-550-6 (3)]
 5. ALL NEW OR REPLACED WATER LINES SHALL BE FLUSHED & DISINFECTED PER AWWA STANDARD C651 LATEST EDITION.
 6. MATERIAL THICKNESS MAY CHANGE AS DIRECTED BY THE CITY ENGINEER BASED UPON FINDINGS AND RECOMMENDATIONS IN GEOTECHNICAL REPORT.
 7. FOR WATER METERS NOT CONNECTED TO FIRE HYDRANTS, THE MINIMUM LINE SIZE SHALL BE 4" IN DIAMETER, UNLESS THEY SERVE PICNIC SITES, PARKS, SEMI-DEVELOPED CAMPS, PRIMITIVE CAMPS, OR ROADWAY REST-STOP. MINIMUM WATER MAIN SIZE SERVICING A FIRE HYDRANT LATERAL SHALL BE 8 INCHES IN DIAMETER UNLESS A HYDRAULIC ANALYSIS INDICATES THAT REQUIRED FLOW AND PRESSURES CAN BE MAINTAINED BY 6" LINES. [UAC R309-550-5(4)].
 8. ALL TYPES OF INSTALLED PIPE SHALL BE PRESSURE TESTED AND LEAKAGE TESTED IN ACCORDANCE WITH AWWA C900.
 9. UNDER NO CIRCUMSTANCES SHALL THE PIPE OR ACCESSORIES BE DROPPED INTO THE TRENCH.
 10. CONSIDERATION SHALL BE GIVEN TO THE MATERIALS TO BE USED WHEN CORROSIVE SOILS OR WATERS WILL BE ENCOUNTERED. [UAC R309-550-5 (9)]

LOCATED IN SURFACED ROAD
DETAIL-6
UTILITY TRENCH FOR WATER MAIN
(SEE ELK RIDGE CITY STANDARDS AND SPECS)

NOTES:

1. THIS TABLE IS BASED ON 200 P.S.I. MAIN PRESSURE AND 2000 P.S.F. SOIL BEARING PRESSURE. ADJUST BEARING AREAS IN ACCORDANCE WITH SOIL CONDITIONS AND PRESSURES ENCOUNTERED.
2. USE POLYETHYLENE ENCASEMENT BETWEEN CONCRETE AND PIPE.
3. REFER TO CONCRETE STANDARD SPECIFICATIONS.
4. THE "THRUST BLOCKING DETAILS" IN NO WAY LIMITS THE LOCATION OR SIZE OF ADDITIONAL BLOCKING WHEN SO WARRANTED OR REQUIRED BY THE ENGINEER.
5. THRUST BLOCKS NEED TO BE INSPECTED BY CITY PRIOR TO BACKFILL.

**DETAIL-7
THRUST BLOCK**

LEGEND

No	ITEM	DESCRIPTION
(A)	FRAME AND COVER	CAST IRON COVER (GRASS)
(B)	METER BOX (21" DIAMETER) (30" TO 36" DEEP)	WHITE CORRUGATED PE
(C)	1" METER YOKE	DUAL CHECK ASSEMBLY REQUIRED
(D)	1" METER YOKE	OPTIONAL BACKFLOW PROTECTION PER AGENCY REQUIREMENTS
(E)	1" SERVICE LINE	HDPE IPS SDR 9

DETAIL-8
SERVICE CONNECTION & METER ASSEMBLY
(SEE ELK RIDGE CITY STANDARDS AND SPECS)

[illegible]

ORIG. DATE :
SURVEY BY :
DRAWN BY :
DESIGNED BY :
CHECKED BY :
SCALE : 1"=1'

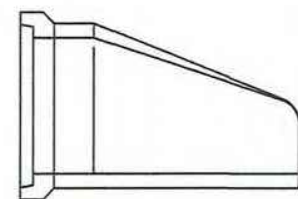

SECTION A-A

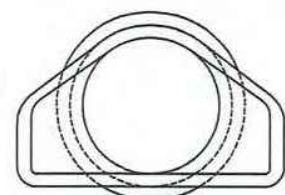

END VIEW

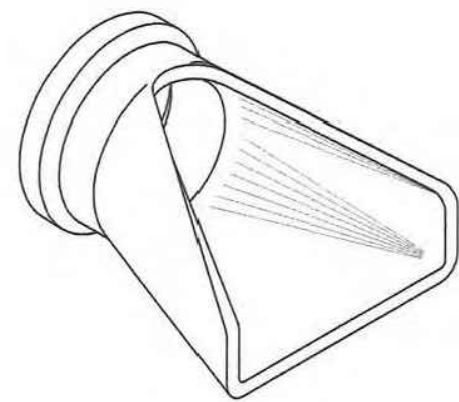

OBLIQUE

PIPE SIZE	DIMENSION	
	(A)	(B)
18"	73"	36"
24"	73"	48"
30"	73"	60"
36"	97"	72"
42"	98"	78"
48"	98"	84"

NOTE:
MINIMUM DIMENSIONS ARE
SHOWN. ACTUAL SIZES MAY
BE SLIGHTLY LARGER

DETAIL-17
PIPE OUTFALL - FLARED OUTLET
(SEE APWA PLAN NO. 323.1)

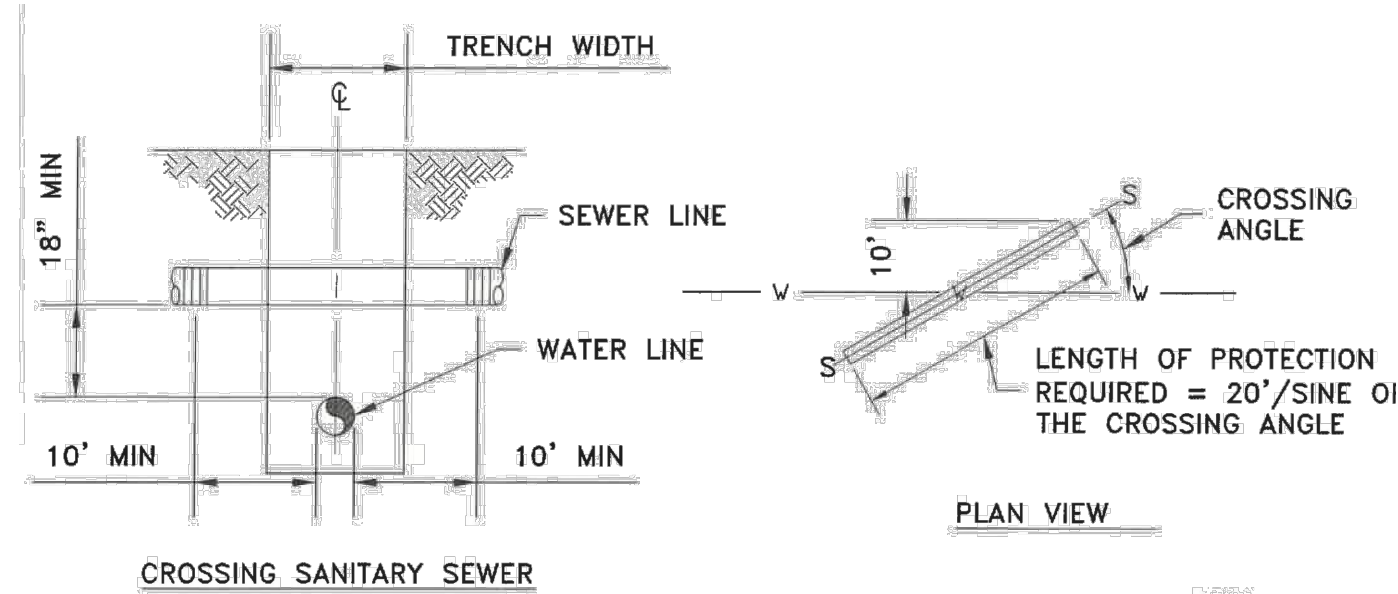

FOR NEW SANITARY SEWER LINE CONSTRUCTION
WHEN SANITARY SEWER LINE IS ABOVE THE WATER
LINE, INSTALL SEWER LINE WITH ONE OF THE
FOLLOWING: CAST IRON, DUCTILE IRON, GALVANIZED
STEEL, OR PROTECTED STEEL PIPE WITH MECHANICAL
JOINTS FOR THE MINIMUM DISTANCE OF 10 FEET ON
EITHER SIDE OF WATER CROSSING. THE LINES SHALL
BE PRESSURE TESTED TO ASSURE WATER TIGHTNESS
BEFORE BACKFILLING. (SEE NOTE #1)

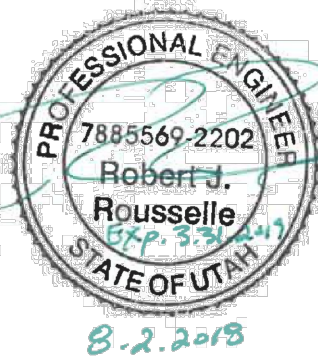

GENERAL NOTES:

- 1- WATER AND SANITARY SEWER SEPARATIONS SHALL COMPLY WITH UAC R309-550-7.
- 2- IN ALL CASES, PROVIDE 18" MIN. OF VERTICAL SEPARATION BETWEEN WATER, SANITARY SEWER LINES, WHEN SEPARATION CAN NOT BE OBTAINED, AN EXCEPTION CAN BE APPLIED FOR WITH ADDITIONAL MEASURES TO PROTECT PUBLIC HEALTH, IN ACCORDANCE WITH UAC R309-105-6(2)(B).
- 3- IF WATER LINE IS 18" OR GREATER ABOVE THE SEWER LINE OR STORM DRAIN LINE, NO SPECIAL CONSTRUCTION IS REQUIRED.
- 4- ALL PROVISIONS ABOVE SHALL APPLY FOR CROSSINGS OTHER THAN 90° TO THE POINT AT WHICH THE 10' SEPARATION BETWEEN THE WATER AND SANITARY SEWER LINE IS ACHIEVED (10'/SINE OF CROSSING ANGLE).
- 5- FOR PURPOSES OF SEPARATIONS AND PROTECTION OF THE WATER SUPPLY, A RECLAIMED WATER LINE SHALL BE CONSIDERED A SANITARY SEWER LINE.
- 6- WHEN A SANITARY SEWER FORCE MAIN CROSSES UNDER AN EXISTING WATER MAIN, ALL PORTIONS OF THE SEWER FORCE MAIN WITHIN 10 FEET (HORIZONTALLY) OF THE WATER MAIN SHALL BE ENCLOSED IN A CONTINUOUS SLEEVE.
- 7- WHEN A NEW WATER MAIN CROSSES OVER AN EXISTING SEWER FORCE MAIN, THE WATER MAIN SHALL BE CONSTRUCTED OF PIPE MATERIALS WITH A MINIMUM RATED WORKING PRESSURE OF 200 PSI OR EQUIVALENT PRESSURE RATING.

DETAIL-18
SANITARY SEWER CROSSINGS
(SEE ELK RIDGE CITY STANDARDS AND SPECS)

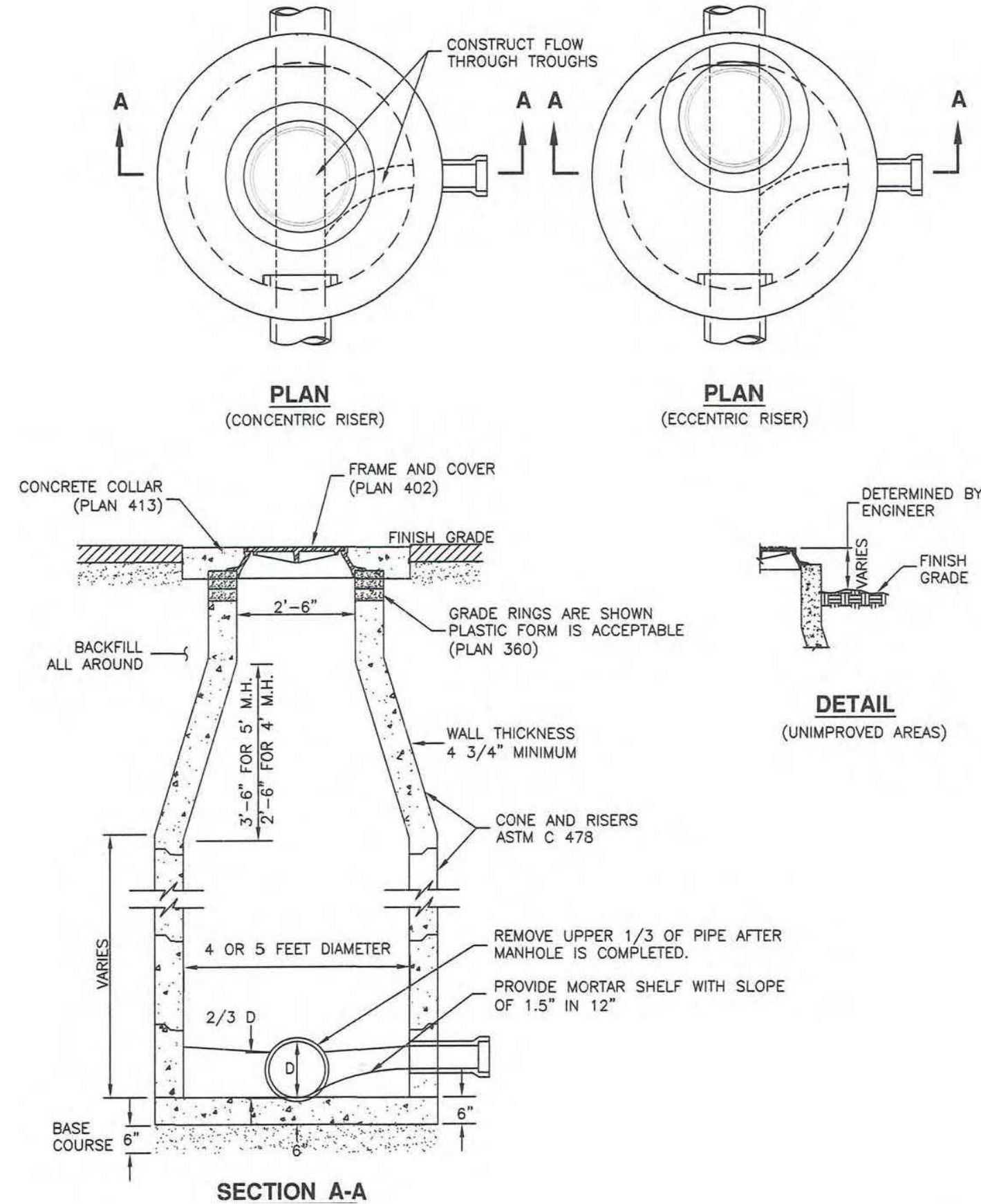

DETAIL-19
SANITARY SEWER MANHOLE
(SEE APWA PLAN NO. 411)