

REVISIONS		
DESCRIPTION	DATE	SHEETS AFFECTED

LIGHTHOUSE HEIGHTS SUBDIVISION

ELK RIDGE DRIVE

ELK RIDGE, UT

INDEX OF SHEETS	
C0.0	TITLE SHEET
C1.0	DEMOLITION PLAN
C2.0-C2.1	SITE PLAN
C3.0	UTILITY PLAN
C4.0-C4.1	GRADING & DRAINAGE PLAN
C5.0-C5.3	PLAN & PROFILE
C6.0-C6.1	EROSION CONTROL PLAN
C7.0-C7.2	TYPICAL SECTIONS AND DETAILS

LOCATED IN THE NORTHWEST
QUARTER OF SECTION 26,
TOWNSHIP 9 SOUTH, RANGE 2 EAST,
SALT LAKE BASE AND MERIDIAN
ELK RIDGE, UTAH COUNTY, UTAH

JULY 14, 2021

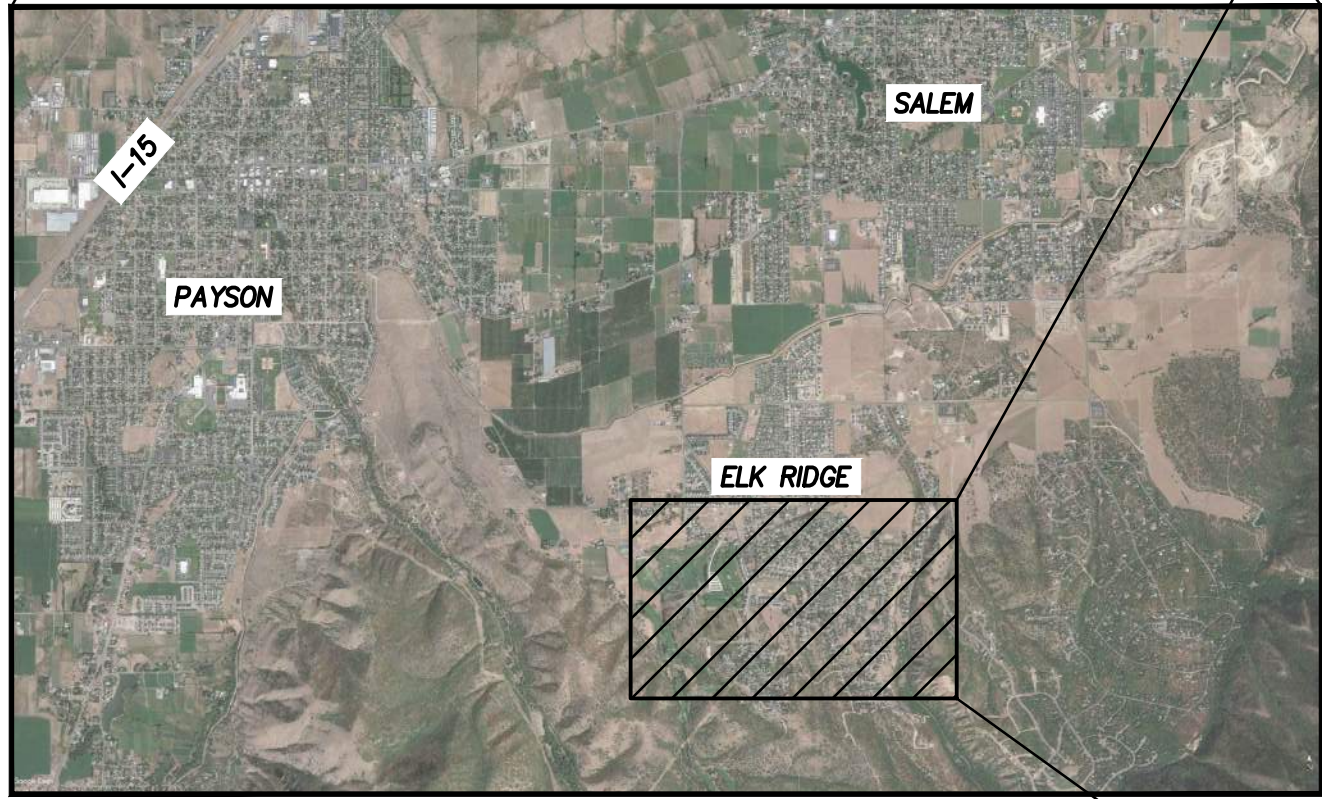
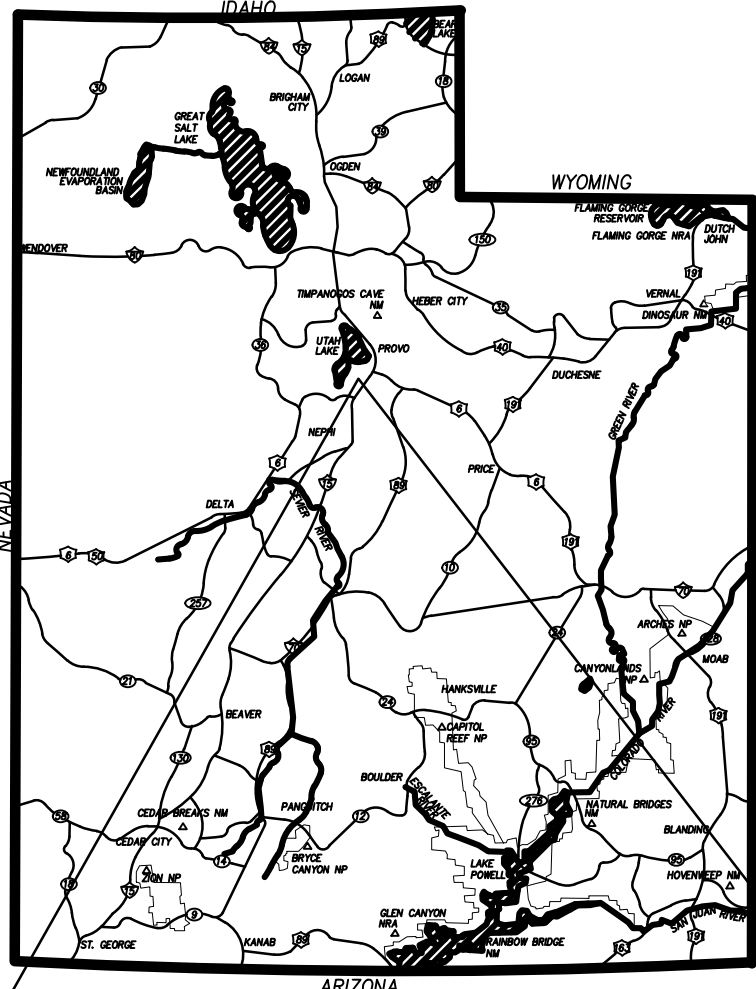

VICINITY MAP
NOT TO SCALE

BENCHMARK
NORTHWEST CORNER SECTION 26,
TOWNSHIP 9 SOUTH, RANGE 2 EAST
SALT LAKE BASE & MERIDIAN
BENCHMARK=5180.87
(MONUMENT FOUND)
NAD 83 COORDINATE

ENGINEER/LAND SURVEYOR
PEPG CONSULTING, L.L.C.
CONTACT: RYAN KITCHEN (PROJECT ENGINEER)
AT (801) 562-2521
CONTACT: ROB LAW (SURVEYOR MANAGER)
AT (801) 562-2521

CLIENT
LIGHTHOUSE CUSTOM HOMES
PO BOX 525
RIVERTON, UT 84065
CONTACT: NATE BRUSIK

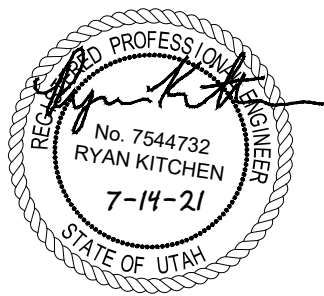

PEPG CONSULTING L.L.C.

9270 SOUTH 300 WEST • SANDY, UT 84070
PHONE: (801) 562-2521 • FAX: (801) 562-2551

CIVIL ENGINEERING • LAND SURVEYING • PROJECT MANAGEMENT
GEOTECHNICAL • MATERIALS TESTING • INSPECTIONS

JULY 14, 2021
DATE:

6898.2010
PROJECT:

DWG/00-TITLE-01
FILE:

SHEET NO. **C0.0**

FINAL PLANS

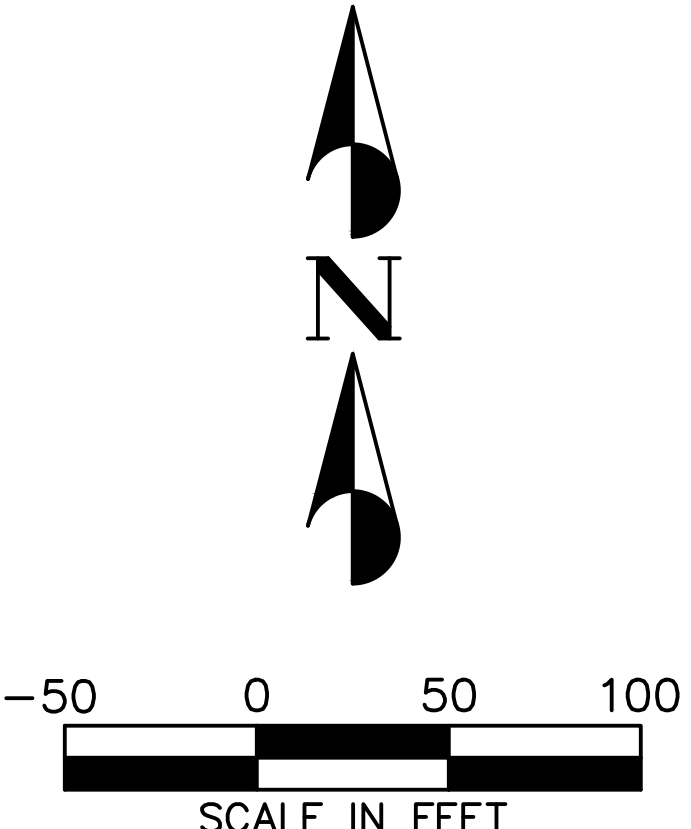
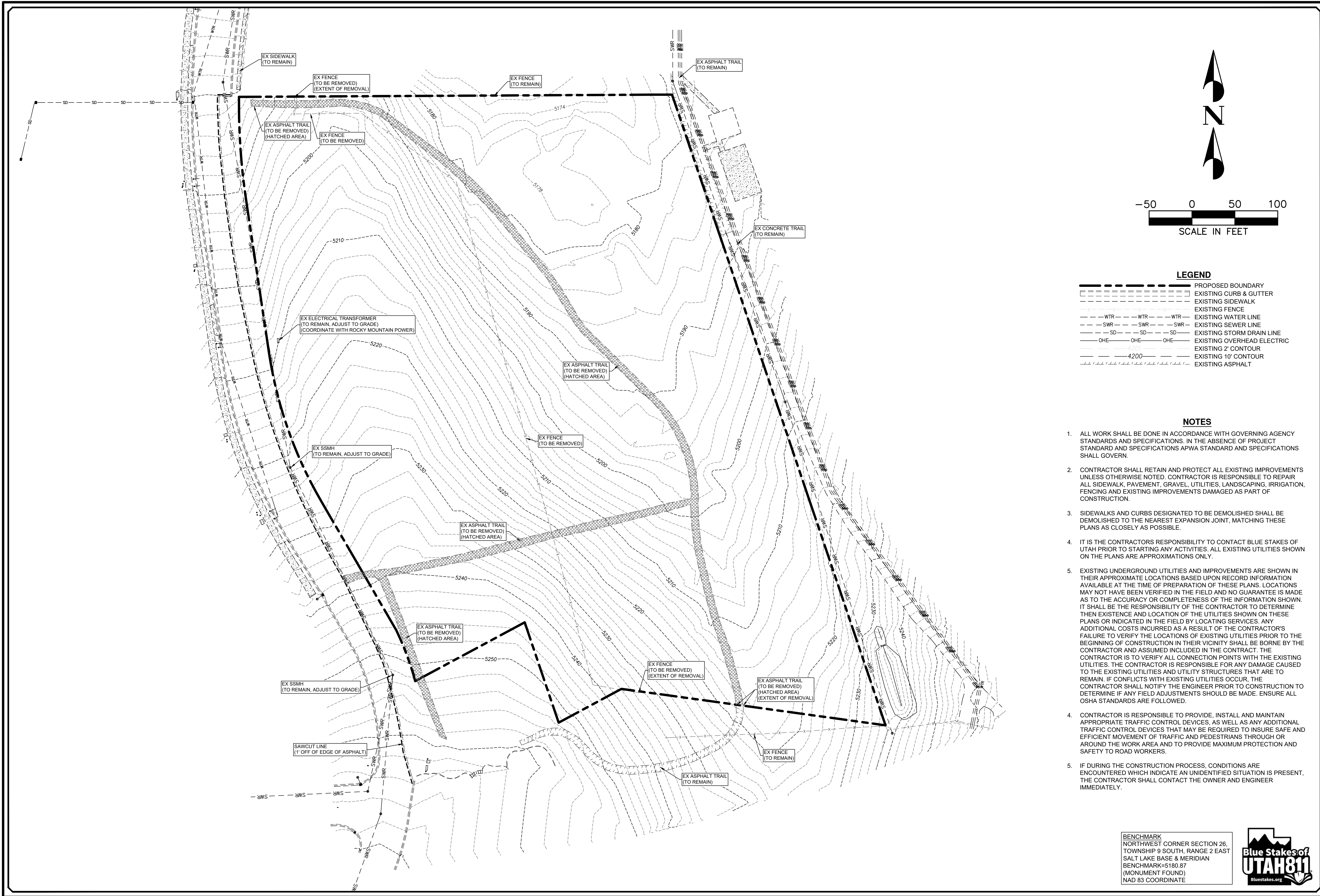

LEGEND	
---	PROPOSED BOUNDARY
---	EXISTING CURB & GUTTER
---	EXISTING SIDEWALK
---	EXISTING FENCE
---	EXISTING WATER LINE
---	EXISTING SEWER LINE
---	EXISTING STORM DRAIN LINE
---	EXISTING OVERHEAD ELECTRIC
---	EXISTING 2' CONTOUR
---	EXISTING 10' CONTOUR
---	EXISTING ASPHALT

- NOTES**
- ALL WORK SHALL BE DONE IN ACCORDANCE WITH GOVERNING AGENCY STANDARDS AND SPECIFICATIONS. IN THE ABSENCE OF PROJECT STANDARD AND SPECIFICATIONS APWA STANDARD AND SPECIFICATIONS SHALL GOVERN.
 - CONTRACTOR SHALL RETAIN AND PROTECT ALL EXISTING IMPROVEMENTS UNLESS OTHERWISE NOTED. CONTRACTOR IS RESPONSIBLE TO REPAIR ALL SIDEWALK, PAVEMENT, GRAVEL, UTILITIES, LANDSCAPING, IRRIGATION, FENCING AND EXISTING IMPROVEMENTS DAMAGED AS PART OF CONSTRUCTION.
 - SIDEWALKS AND CURBS DESIGNATED TO BE DEMOLISHED SHALL BE DEMOLISHED TO THE NEAREST EXPANSION JOINT, MATCHING THESE PLANS AS CLOSELY AS POSSIBLE.
 - IT IS THE CONTRACTORS RESPONSIBILITY TO CONTACT BLUE STAKES OF UTAH PRIOR TO STARTING ANY ACTIVITIES. ALL EXISTING UTILITIES SHOWN ON THE PLANS ARE APPROXIMATIONS ONLY.
 - EXISTING UNDERGROUND UTILITIES AND IMPROVEMENTS ARE SHOWN IN THEIR APPROXIMATE LOCATIONS BASED UPON RECORD INFORMATION AVAILABLE AT THE TIME OF PREPARATION OF THESE PLANS. LOCATIONS MAY NOT HAVE BEEN VERIFIED IN THE FIELD AND NO GUARANTEE IS MADE AS TO THE ACCURACY OR COMPLETENESS OF THE INFORMATION SHOWN. IT SHALL BE THE RESPONSIBILITY OF THE CONTRACTOR TO DETERMINE THEN EXISTENCE AND LOCATION OF THE UTILITIES SHOWN ON THESE PLANS OR INDICATED IN THE FIELD BY LOCATING SERVICES. ANY ADDITIONAL COSTS INCURRED AS A RESULT OF THE CONTRACTOR'S FAILURE TO VERIFY THE LOCATIONS OF EXISTING UTILITIES PRIOR TO THE BEGINNING OF CONSTRUCTION IN THEIR VICINITY SHALL BE BORNE BY THE CONTRACTOR AND ASSUMED INCLUDED IN THE CONTRACT. THE CONTRACTOR IS TO VERIFY ALL CONNECTION POINTS WITH THE EXISTING UTILITIES. THE CONTRACTOR IS RESPONSIBLE FOR ANY DAMAGE CAUSED TO THE EXISTING UTILITIES AND UTILITY STRUCTURES THAT ARE TO REMAIN. IF CONFLICTS WITH EXISTING UTILITIES OCCUR, THE CONTRACTOR SHALL NOTIFY THE ENGINEER PRIOR TO CONSTRUCTION TO DETERMINE IF ANY FIELD ADJUSTMENTS SHOULD BE MADE. ENSURE ALL OSHA STANDARDS ARE FOLLOWED.
 - CONTRACTOR IS RESPONSIBLE TO PROVIDE, INSTALL AND MAINTAIN APPROPRIATE TRAFFIC CONTROL DEVICES, AS WELL AS ANY ADDITIONAL TRAFFIC CONTROL DEVICES THAT MAY BE REQUIRED TO INSURE SAFE AND EFFICIENT MOVEMENT OF TRAFFIC AND PEDESTRIANS THROUGH OR AROUND THE WORK AREA AND TO PROVIDE MAXIMUM PROTECTION AND SAFETY TO ROAD WORKERS.
 - IF DURING THE CONSTRUCTION PROCESS, CONDITIONS ARE ENCOUNTERED WHICH INDICATE AN UNIDENTIFIED SITUATION IS PRESENT, THE CONTRACTOR SHALL CONTACT THE OWNER AND ENGINEER IMMEDIATELY.

BENCHMARK
NORTHWEST CORNER SECTION 26,
TOWNSHIP 9 SOUTH, RANGE 2 EAST
SALT LAKE BASE & MERIDIAN
BENCHMARK=5180.87
(MONUMENT FOUND)
NAD 83 COORDINATE



1/21	PEPG	RTD	RTD	RLK	1"=50'
ORIG. DATE :	SURVEY BY :	DRAWN BY :	DESIGNED BY :	CHECKED BY :	SCALE :
PEPG CONSULTING LLC 9270 SOUTH 300 WEST • SANDY, UT 84070 PHONE: (801) 562-2521 • FAX: (801) 562-2551					
CIVIL ENGINEERING • LAND SURVEYING • PROJECT MANAGEMENT GEO-TECHNICAL • MATERIALS TESTING • INSPECTIONS					
LIGHTHOUSE HEIGHTS SUBDIVISION DEMOLITION PLAN					
JUNE 4, 2021 LAST REVISED		6596.2010 PROJECT NUMBER		DWG 01-DEMO-01 DRAWING FILE	
ELK RIDGE CITY					
SHEET NO. C1.0					

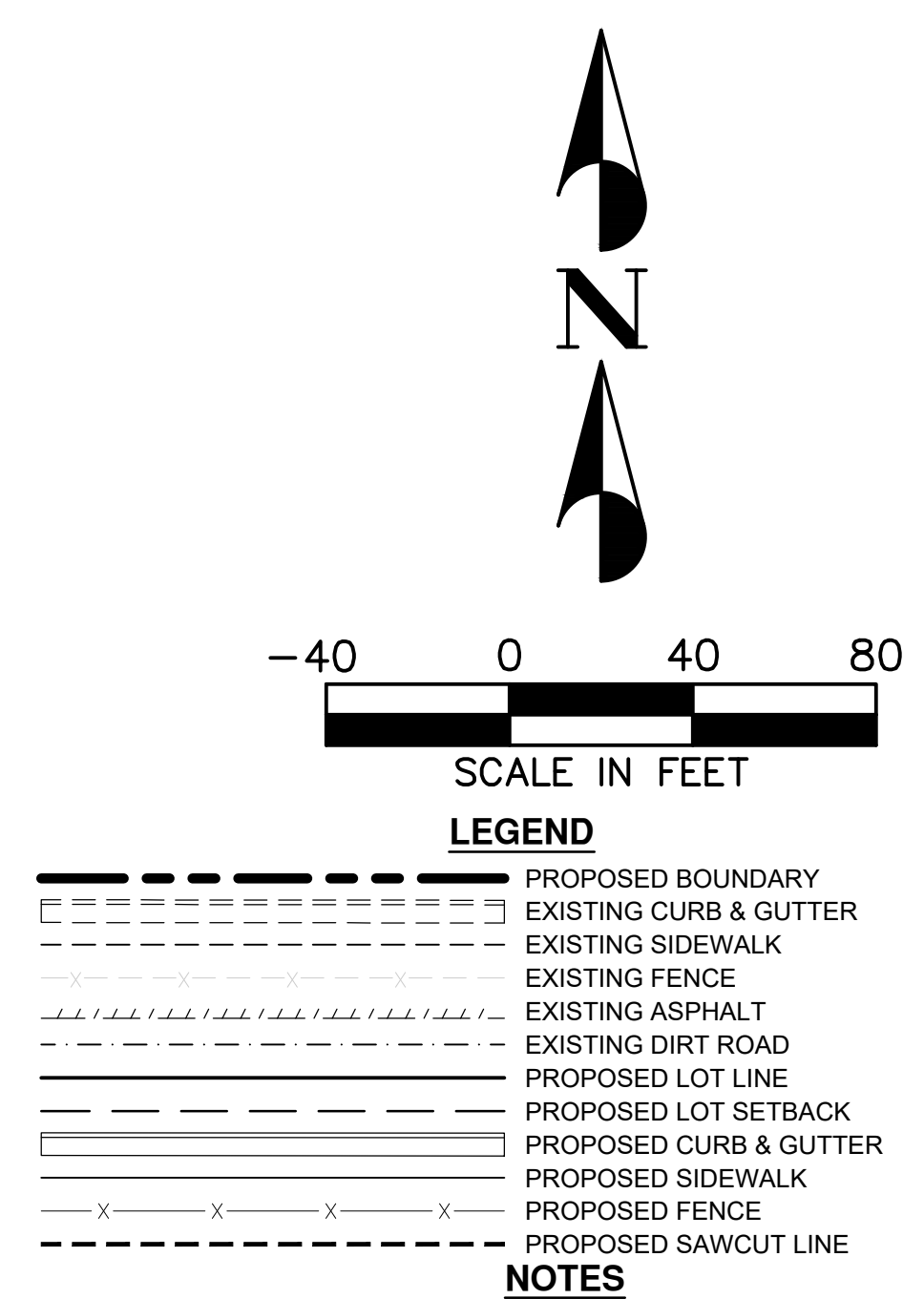

1. ALL WORK SHALL BE DONE IN ACCORDANCE WITH GOVERNING AGENCY STANDARDS AND SPECIFICATIONS. IN THE ABSENCE OF PROJECT STANDARD AND SPECIFICATIONS APWA STANDARD AND SPECIFICATIONS SHALL GOVERN.
2. CONTRACTOR SHALL RETAIN AND PROTECT ALL EXISTING IMPROVEMENTS UNLESS OTHERWISE NOTED. CONTRACTOR IS RESPONSIBLE TO REPAIR ALL SIDEWALK, PAVEMENT, GRAVEL, UTILITIES, LANDSCAPING, IRRIGATION, FENCING AND EXISTING IMPROVEMENTS DAMAGED AS PART OF CONSTRUCTION.
3. ALL CURB DIMENSIONS ARE TO FACE OF CURB UNLESS OTHERWISE NOTED.
4. ALL WORK SHALL COMPLY WITH THE PROJECT PLANS, PROJECT SPECIFICATIONS, AND PROJECT GEOTECHNICAL ENGINEERING REPORT, WHICHEVER IS THE MOST STRINGENT.
5. ALL STRIPING, PAVEMENT MARKINGS, AND SIGNAGE TO COMPLY WITH THE CURRENT M.U.T.C.D. EDITION MANUAL ON UNIFORM TRAFFIC CONTROL DEVICES OR LOCAL CODE, WHICHEVER IS MORE STRINGENT.
6. CONTRACTOR IS RESPONSIBLE FOR PERFORMING WORK ON OR ADJACENT TO A PUBLIC ROAD TO PROVIDE, INSTALL, AND MAINTAIN APPROPRIATE TRAFFIC CONTROL DEVICES, AS WELL AS ANY ADDITIONAL TRAFFIC CONTROL DEVICES THAT MAY BE REQUIRED TO INSURE SAFE AND EFFICIENT MOVEMENT OF TRAFFIC AND PEDESTRIANS THROUGH OR AROUND THE WORK AREA AND TO PROVIDE MAXIMUM PROTECTION AND SAFETY TO ROAD WORKERS.
7. DIMENSIONS FOR LAYOUT AND CONSTRUCTION ARE NOT TO BE SCALED FROM ANY DRAWING. IF PERTINENT DIMENSIONS ARE NOT SHOWN CONTACT ENGINEER FOR CLARIFICATION.
8. FIRE HYDRANTS AND ACCESS ROADS SHALL BE INSTALLED PRIOR TO CONSTRUCTION OF ANY BUILDINGS. ALL HYDRANTS SHALL BE PLACED WITH THE 4 1/2" CONNECTION FACING THE POINT OF ACCESS FOR FIRE DEPARTMENT APPARATUS. PROVIDE WRITTEN ASSURANCE THAT THIS IS MET.
9. PRIOR TO BEGINNING CONSTRUCTION OF ANY BUILDINGS, A FIRE FLOW TEST OF THE NEW HYDRANTS SHALL BE CONDUCTED TO VERIFY THE ACTUAL FIRE FLOW AVAILABLE FOR THIS PROJECT. THE FIRE PREVENTION DIVISION OF THIS DEPARTMENT SHALL WITNESS THIS TEST AND SHALL BE NOTIFIED A MINIMUM OF 48 HOURS PRIOR TO THE TEST.
10. ALL LOTS ARE RESPONSIBLE TO RETAIN ALL WATER RUNOFF TO WITHIN THEIR PROPERTY LOT THROUGH SWALES OR RETENTION POND, DEPRESSED AREA.
11. ALL FINAL EARTHWORK MUST MEET GEOTECHNICAL SPECIFICATIONS.
12. ALL BUILDING FOOTINGS MUST BE PLACED ON NATIVE SOIL.
13. CLEAR AND GRUB PRIOR TO CONSTRUCTION.
14. EARTHWORK BEING ADDED TO EXISTING GRADE MUST BE DONE IN 6 TO 12 INCH LIFTS AND COMPACTED TO 95% UNTIL FINAL GRADE IS MET.

BENCHMARK
NORTHWEST CORNER SECTION 26,
TOWNSHIP 9 SOUTH, RANGE 2 EAST
SALT LAKE BASE & MERIDIAN
BENCHMARK=5180.87
(MONUMENT FOUND)
NAD 83 COORDINATE

[illegible]

ORIG. DATE :	1/21
SURVEY BY :	PEPG
DRAWN BY :	RTD
DESIGNED BY :	RTD
CHECKED BY :	RUK
SCALE :	1"=40'

PEPG CONSULTING LLC
9270 SOUTH 300 WEST • SANDY, UT 84070
PHONE: (801) 562-2521 • FAX: (801) 562-2551

CIVIL ENGINEERING • LAND SURVEYING • PROJECT MANAGEMENT
GEOTECHNICAL • MATERIALS TESTING • INSPECTIONS

**LIGHTHOUSE HEIGHTS
SUBDIVISION**

JULY 14, 2021		6898, 2010	DWG\02-SITE-01
LAST REVISED		PROJECT NUMBER	DRAWING FILE

ELK RIDGE
CITY

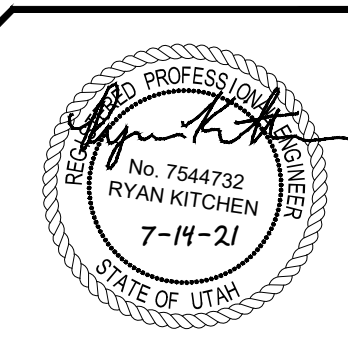

SHEET NO. **C2.0**

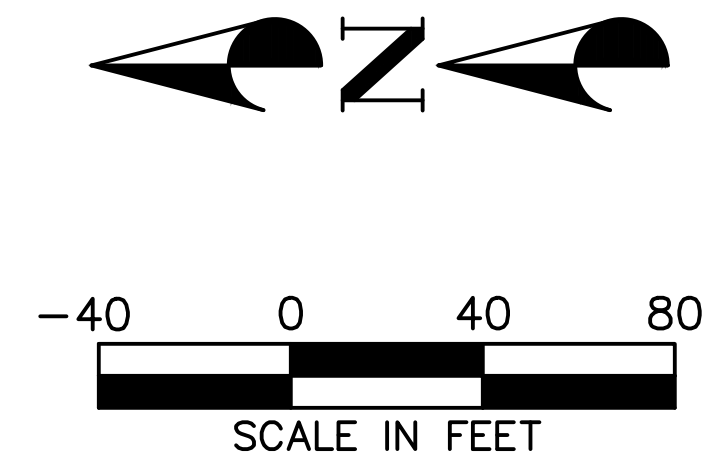

- LEGEND**
- PROPOSED BOUNDARY
 - EXISTING CURB & GUTTER
 - EXISTING SIDEWALK
 - EXISTING FENCE
 - EXISTING ASPHALT
 - EXISTING DIRT ROAD
 - PROPOSED LOT LINE
 - PROPOSED LOT SETBACK
 - PROPOSED CURB & GUTTER
 - PROPOSED SIDEWALK
 - PROPOSED FENCE
 - PROPOSED SAWCUT LINE

- KEYNOTE LEGEND**
- 1 ASPHALT PAVEMENT REQ'D
 - 2 4' CONCRETE SIDEWALK REQ'D
 - 3 TYPE-D CURB & GUTTER REQ'D
 - 4 4' WATERWAY REQ'D
 - 5 RETAINING WALL REQ'D
 - 6 PROPOSED FIRE HYDRANT REQ'D

BENCHMARK
NORTHWEST CORNER SECTION 26,
TOWNSHIP 9 SOUTH, RANGE 2 EAST
SALT LAKE BASE & MERIDIAN
BENCHMARK=5180.87
(MONUMENT FOUND)
NAD 83 COORDINATE



PEPG CONSULTING LLC		9270 SOUTH 300 WEST • SANDY, UT 84070		PHONE: (801) 562-2521 • FAX: (801) 562-2551	
CIVIL ENGINEERING • LAND SURVEYING • PROJECT MANAGEMENT		GEOTECHNICAL • MATERIALS TESTING • INSPECTIONS			
LIGHTHOUSE HEIGHTS SUBDIVISION		SITE PLAN		DWG 02-SITE-01	
JULY 14, 2021		PROJECT NUMBER		DRAWING FILE	
LAST REVISED		6596.2010		01	
ELK RIDGE CITY		SHEET NO.		C2.1	
APPROVED		DATE		APPROVED	
ORIG. DATE : 1/21		PEPG		R1D	
SURVEY BY :		R1D		R1D	
DRAWN BY :		R1D		R1D	
DESIGNED BY :		R1D		R1D	
CHECKED BY :		R1D		R1D	
SCALE :		1"=40'			

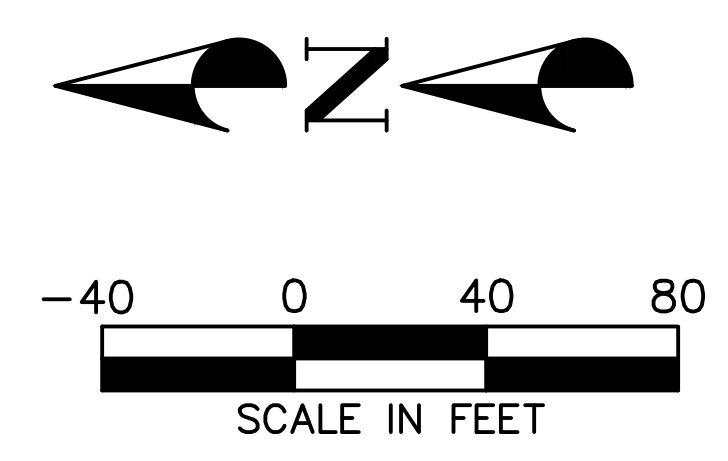
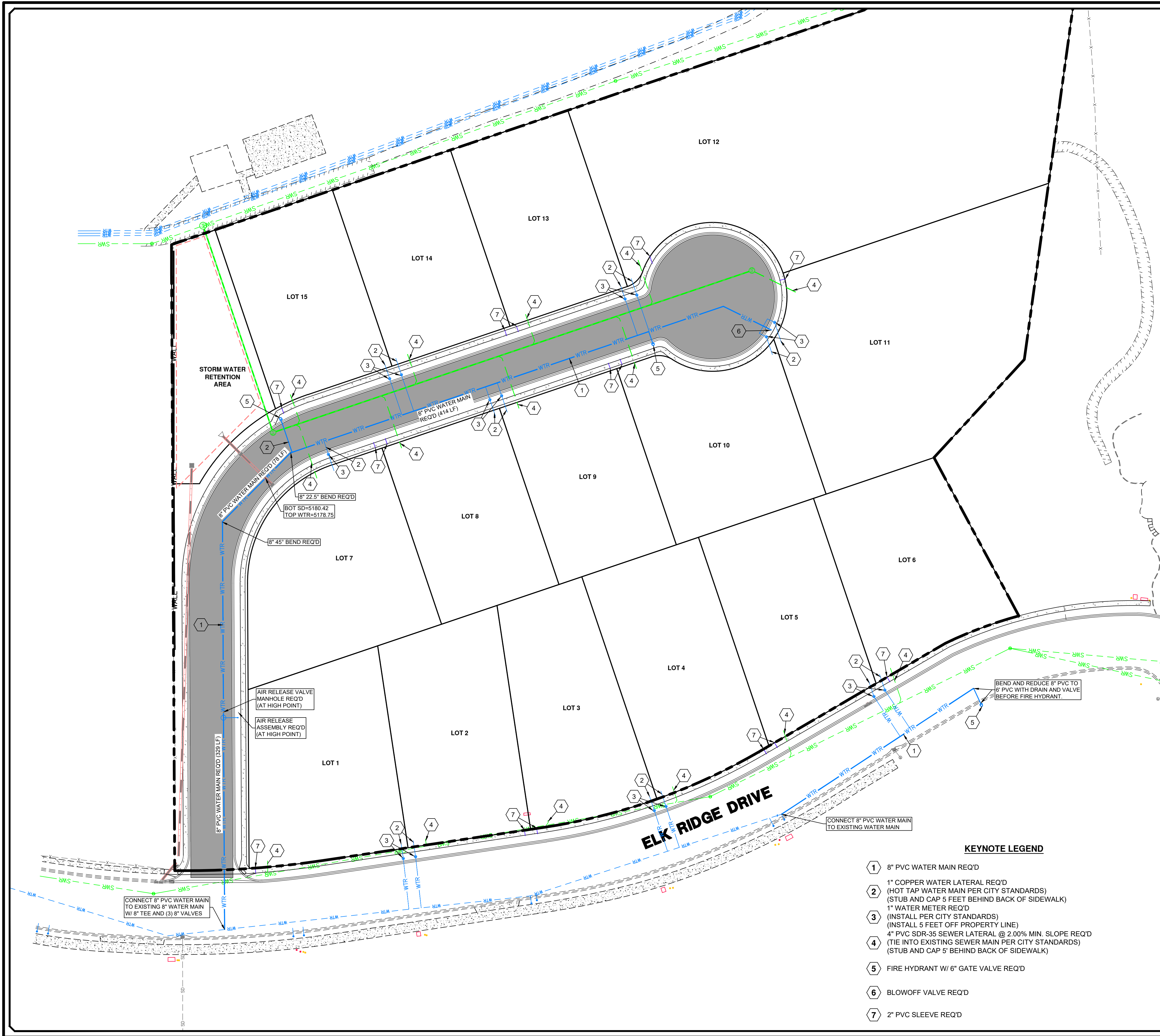

LEGEND	
	PROPOSED BOUNDARY
	EXISTING CURB & GUTTER
	EXISTING SIDEWALK
	EXISTING FENCE
	EXISTING WATER LINE
	EXISTING SEWER LINE
	EXISTING STORM DRAIN LINE
	EXISTING OVERHEAD ELECTRIC
	EXISTING TELECOM LINE
	EXISTING GAS LINE
	PROPOSED BUILDING
	PROPOSED CURB & GUTTER
	PROPOSED SIDEWALK
	PROPOSED FENCE
	PROPOSED WATER LINE
	PROPOSED SEWER LINE
	PROPOSED SEWER LATERAL
	PROPOSED STORM DRAIN LINE
	PROPOSED SAWCUT LINE

- NOTES**
- ALL WORK SHALL BE DONE IN ACCORDANCE WITH GOVERNING AGENCY STANDARDS AND SPECIFICATIONS. IN THE ABSENCE OF PROJECT STANDARD AND SPECIFICATIONS APWA STANDARD AND SPECIFICATIONS SHALL GOVERN.
 - ALL WORK SHALL COMPLY WITH THE PROJECT PLANS, PROJECT SPECIFICATIONS, AND PROJECT GEOTECHNICAL ENGINEERING REPORT, WHICHEVER IS THE MOST STRINGENT.
 - CONTRACTOR SHALL RETAIN AND PROTECT ALL EXISTING IMPROVEMENTS UNLESS OTHERWISE NOTED. CONTRACTOR IS RESPONSIBLE TO REPAIR ALL SIDEWALK, PAVEMENT, GRAVEL, UTILITIES, LANDSCAPING, IRRIGATION, FENCING AND EXISTING IMPROVEMENTS DAMAGED AS PART OF CONSTRUCTION.
 - IT IS THE CONTRACTORS RESPONSIBILITY TO CONTACT BLUE STAKES OF UTAH PRIOR TO STARTING ANY ACTIVITIES. ALL EXISTING UTILITIES SHOWN ON THE PLANS ARE APPROXIMATIONS ONLY.
 - EXISTING UNDERGROUND UTILITIES AND IMPROVEMENTS ARE SHOWN IN THEIR APPROXIMATE LOCATIONS BASED UPON RECORD INFORMATION AVAILABLE AT THE TIME OF PREPARATION OF THESE PLANS. LOCATIONS MAY NOT HAVE BEEN VERIFIED IN THE FIELD AND NO GUARANTEE IS MADE AS TO THE ACCURACY OR COMPLETENESS OF THE INFORMATION SHOWN. IT SHALL BE THE RESPONSIBILITY OF THE CONTRACTOR TO DETERMINE THEN EXISTENCE AND LOCATION OF THE UTILITIES SHOWN ON THESE PLANS OR INDICATED IN THE FIELD BY LOCATING SERVICES. ANY ADDITIONAL COSTS INCURRED AS A RESULT OF THE CONTRACTOR'S FAILURE TO VERIFY THE LOCATIONS OF EXISTING UTILITIES PRIOR TO THE BEGINNING OF CONSTRUCTION IN THEIR VICINITY SHALL BE BORNE BY THE CONTRACTOR AND ASSUMED INCLUDED IN THE CONTRACT. THE CONTRACTOR IS TO VERIFY ALL CONNECTION POINTS WITH THE EXISTING UTILITIES. THE CONTRACTOR IS RESPONSIBLE FOR ANY DAMAGE CAUSED TO THE EXISTING UTILITIES AND UTILITY STRUCTURES THAT ARE TO REMAIN. IF CONFLICTS WITH EXISTING UTILITIES OCCUR, THE CONTRACTOR SHALL NOTIFY THE ENGINEER PRIOR TO CONSTRUCTION TO DETERMINE IF ANY FIELD ADJUSTMENTS SHOULD BE MADE. ENSURE ALL OSHA STANDARDS ARE FOLLOWED.
 - IF DURING THE CONSTRUCTION PROCESS, CONDITIONS ARE ENCOUNTERED WHICH INDICATE AN UNIDENTIFIED SITUATION IS PRESENT, THE CONTRACTOR SHALL CONTACT THE OWNER AND ENGINEER IMMEDIATELY.
 - DIMENSIONS FOR LAYOUT AND CONSTRUCTION ARE NOT TO BE SCALED FROM ANY DRAWING. IF PERTINENT DIMENSIONS ARE NOT SHOWN CONTACT THE ENGINEER FOR CLARIFICATION.
 - CONTRACTOR SHALL PROVIDE AND MAINTAIN AT ALL TIMES AMPLE MEANS AND DEVICES WITH WHICH TO REMOVE PROMPTLY AND TO PROPERLY DISPOSE OF ALL WATER ENTERING THE TRENCH EXCAVATION.
 - CONTRACTOR SHALL INSTALL THRUST BLOCKING AT ALL WATERLINE ANGLE POINTS AND TEES.
 - WATER AND SEWER LINES SHALL HAVE A MINIMUM OF 10' HORIZONTAL SEPARATION AND 18" VERTICAL SEPARATION. SEPARATION DISTANCES ARE FROM OUTSIDE OF PIPE TO OUTSIDE OF PIPE.
 - FIRE HYDRANTS AND ACCESS ROADS SHALL BE INSTALLED PRIOR TO CONSTRUCTION OF ANY BUILDINGS. ALL HYDRANTS SHALL BE PLACED WITH THE 4 1/2" CONNECTION FACING THE POINT OF ACCESS FOR FIRE DEPARTMENT APPARATUS. PROVIDE WRITTEN ASSURANCE THAT THIS IS MET.
 - TRACER WIRE IS REQUIRED OVER THE NEW SEWER LINES.

- KEYNOTE LEGEND**
- 1 8" PVC WATER MAIN REQ'D
 - 2 1" COPPER WATER LATERAL REQ'D (HOT TAP WATER MAIN PER CITY STANDARDS) (STUB AND CAP 5 FEET BEHIND BACK OF SIDEWALK)
 - 3 1" WATER METER REQ'D (INSTALL PER CITY STANDARDS) (INSTALL 5 FEET OFF PROPERTY LINE)
 - 4 4" PVC SDR-35 SEWER LATERAL @ 2.00% MIN. SLOPE REQ'D (TIE INTO EXISTING SEWER MAIN PER CITY STANDARDS) (STUB AND CAP 6' BEHIND BACK OF SIDEWALK)
 - 5 FIRE HYDRANT W/ 6" GATE VALVE REQ'D
 - 6 BLOWOFF VALVE REQ'D
 - 7 2" PVC SLEEVE REQ'D

BENCHMARK
NORTHWEST CORNER SECTION 26,
TOWNSHIP 9 SOUTH, RANGE 2 EAST
SALT LAKE BASE & MERIDIAN
BENCHMARK=5180.87
(MONUMENT FOUND)
NAD 83 COORDINATE



1/21	PEPG	RTD	RTD	RLK	APPD
ORIG. DATE :	SURVEY BY :	DRAWN BY :	DESIGNED BY :	CHECKED BY :	SCALE :
PEPG CONSULTING LLC					1"=40'
9270 SOUTH 300 WEST • SANDY, UT 84070					
PHONE: (801) 562-2521 • FAX: (801) 562-2551					
CIVIL ENGINEERING • LAND SURVEYING • PROJECT MANAGEMENT					
GEOTECHNICAL • MATERIALS TESTING • INSPECTIONS					
LIGHTHOUSE HEIGHTS SUBDIVISION UTILITY PLAN					
ELK RIDGE CITY					
JULY 14, 2021 LAST REVISED					
6596.2010 PROJECT NUMBER					
DWG 03-UTIL-01 DRAWING FILE					
No. 7544732 RYAN KITCHEN 7-M-21 STATE OF UTAH					
SHEET NO. C3.0					

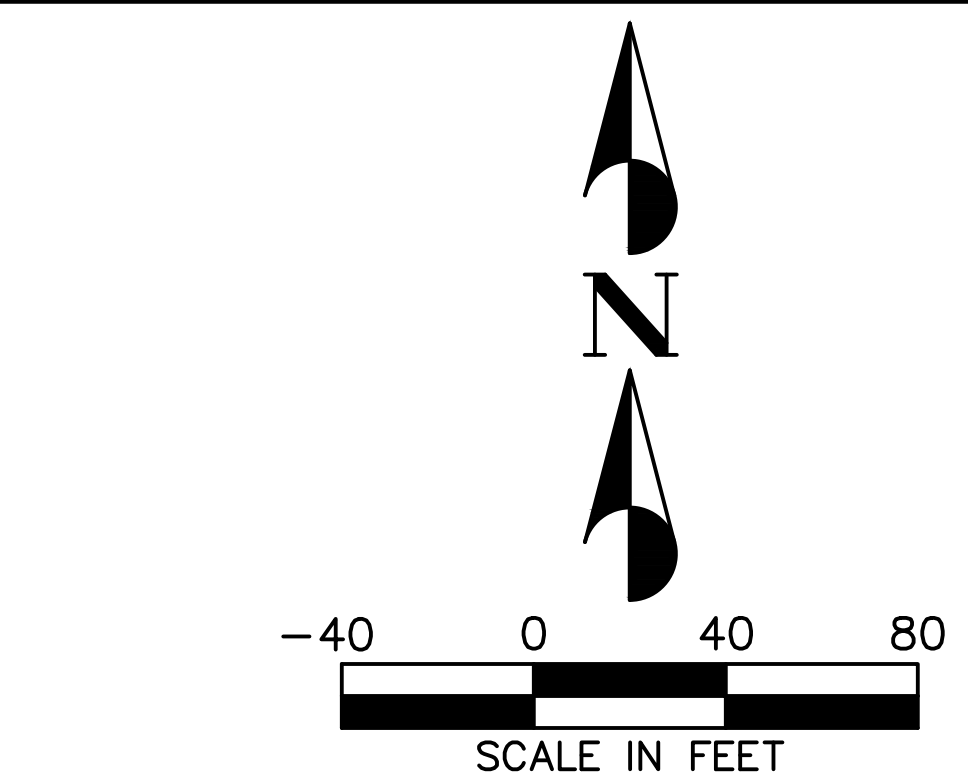

LEGEND	
	PROPOSED BOUNDARY
	EXISTING CURB & GUTTER
	EXISTING SIDEWALK
	EXISTING FENCE
	EXISTING WATER LINE
	EXISTING SEWER LINE
	EXISTING STORM DRAIN LINE
	EXISTING OVERHEAD ELECTRIC
	EXISTING TELECOM LINE
	EXISTING GAS LINE
	EXISTING 2' CONTOUR
	EXISTING 10' CONTOUR
	PROPOSED BUILDING
	PROPOSED CURB & GUTTER
	PROPOSED SIDEWALK
	PROPOSED FENCE
	PROPOSED WATER LINE
	PROPOSED SEWER LINE
	PROPOSED STORM DRAIN LINE
	PROPOSED 2' CONTOUR
	PROPOSED 10' CONTOUR
	PROPOSED SAWCUT LINE

ACRONYM DEFINITIONS	
EG	EXISTING GRADE
FG	FINISHED GRADE
TBC	TOP BACK OF CURB
TC	TOP OF CONCRETE
TOW	TOP OF WALL
BOW	BOTTOM OF WALL

NOTES	
1.	ALL WORK SHALL BE DONE IN ACCORDANCE WITH GOVERNING AGENCY STANDARDS AND SPECIFICATIONS. IN THE ABSENCE OF PROJECT STANDARD AND SPECIFICATIONS APWA STANDARD AND SPECIFICATIONS SHALL GOVERN.
2.	CONTRACTOR SHALL RETAIN AND PROTECT ALL EXISTING IMPROVEMENTS UNLESS OTHERWISE NOTED. CONTRACTOR IS RESPONSIBLE TO REPAIR ALL SIDEWALK, PAVEMENT, GRAVEL, UTILITIES, LANDSCAPING, IRRIGATION, FENCING AND EXISTING IMPROVEMENTS DAMAGED AS PART OF CONSTRUCTION.
3.	ALL WORK SHALL COMPLY WITH THE PROJECT PLANS, PROJECT SPECIFICATIONS, AND PROJECT GEOTECHNICAL ENGINEERING REPORT, WHICHEVER IS THE MOST STRINGENT.
4.	CONTRACTOR IS RESPONSIBLE FOR PERFORMING WORK ON OR ADJACENT TO A PUBLIC ROAD TO PROVIDE, INSTALL, AND MAINTAIN APPROPRIATE TRAFFIC CONTROL DEVICES, AS WELL AS ANY ADDITIONAL TRAFFIC CONTROL DEVICES THAT MAY BE REQUIRED TO INSURE SAFE AND EFFICIENT MOVEMENT OF TRAFFIC AND PEDESTRIANS THROUGH OR AROUND THE WORK AREA AND TO PROVIDE MAXIMUM PROTECTION AND SAFETY TO ROAD WORKERS.
5.	IT IS THE CONTRACTORS RESPONSIBILITY TO CONTACT BLUE STAKES OF UTAH PRIOR TO STARTING ANY ACTIVITIES. ALL EXISTING UTILITIES SHOWN ON THE PLANS ARE APPROXIMATIONS ONLY.
6.	EXISTING UNDERGROUND UTILITIES AND IMPROVEMENTS ARE SHOWN IN THEIR APPROXIMATE LOCATIONS BASED UPON RECORD INFORMATION AVAILABLE AT THE TIME OF PREPARATION OF THESE PLANS. LOCATIONS MAY NOT HAVE BEEN VERIFIED IN THE FIELD AND NO GUARANTEE IS MADE AS TO THE ACCURACY OR COMPLETENESS OF THE INFORMATION SHOWN. IT SHALL BE THE RESPONSIBILITY OF THE CONTRACTOR TO DETERMINE THEN EXISTENCE AND LOCATION OF THE UTILITIES SHOWN ON THESE PLANS OR INDICATED IN THE FIELD BY LOCATING SERVICES. ANY ADDITIONAL COSTS INCURRED AS A RESULT OF THE CONTRACTOR'S FAILURE TO VERIFY THE LOCATIONS OF EXISTING UTILITIES PRIOR TO THE BEGINNING OF CONSTRUCTION IN THEIR VICINITY SHALL BE BORNE BY THE CONTRACTOR AND ASSUMED INCLUDED IN THE CONTRACT. THE CONTRACTOR IS TO VERIFY ALL CONNECTION POINTS WITH THE EXISTING UTILITIES. THE CONTRACTOR IS RESPONSIBLE FOR ANY DAMAGE CAUSED TO THE EXISTING UTILITIES AND UTILITY STRUCTURES THAT ARE TO REMAIN. IF CONFLICTS WITH EXISTING UTILITIES OCCUR, THE CONTRACTOR SHALL NOTIFY THE ENGINEER PRIOR TO CONSTRUCTION TO DETERMINE IF ANY FIELD ADJUSTMENTS SHOULD BE MADE. ENSURE ALL OSHA STANDARDS ARE FOLLOWED.
7.	CONTRACTOR SHALL PROVIDE AND MAINTAIN AT ALL TIMES AMPLE MEANS AND DEVICES WITH WHICH TO REMOVE PROMPTLY AND TO PROPERLY DISPOSE OF ALL WATER ENTERING THE TRENCH EXCAVATION.
8.	EACH LOT IS REQUIRED TO RETAIN ITS OWN STORMWATER RUNOFF.

BENCHMARK
NORTHWEST CORNER SECTION 26,
TOWNSHIP 9 SOUTH, RANGE 2 EAST
SALT LAKE BASE & MERIDIAN
BENCHMARK=5180.87
(MONUMENT FOUND)
NAD 83 COORDINATE

Blue Stakes of UTAH
811
bluestakes.org

ELK RIDGE CITY

GRADING & DRAINAGE PLAN

SUBDIVISION

LIGHTHOUSE HEIGHTS

PROJECT NUMBER 6898.2010
DWG. (04)-GRADE-01
DRAWING FILE

JULY 14, 2021
LAST REVISED

PROFESSIONAL SEAL
No. 7544732
RYAN KITCHEN
7-M-21
STATE OF UTAH

SHEET NO. C4.0

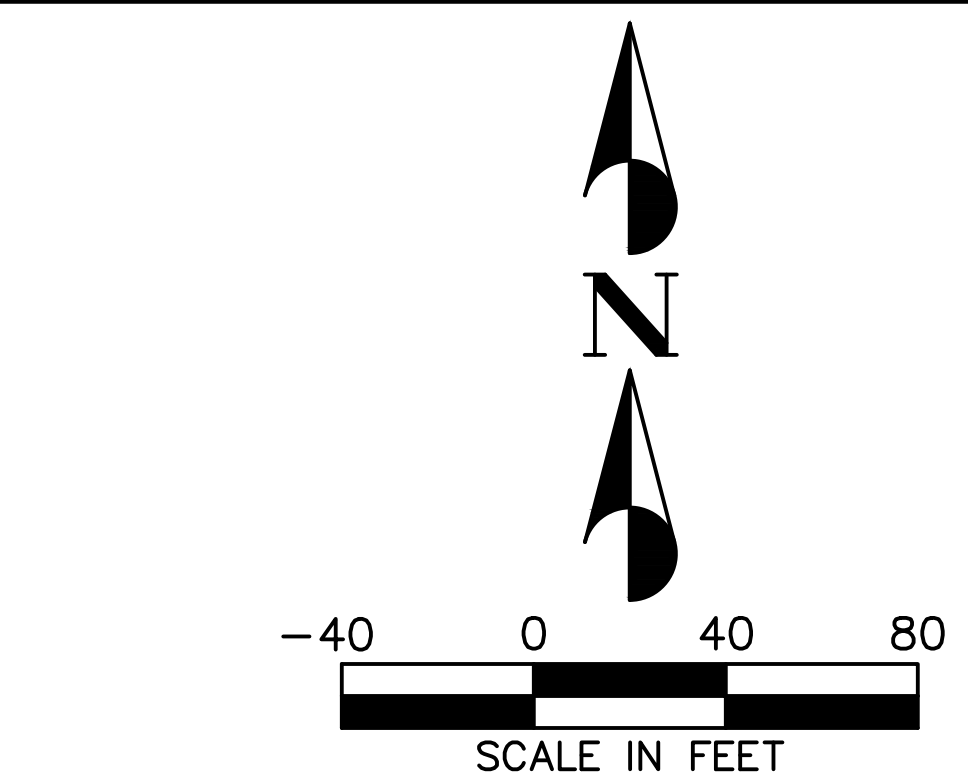

PROPOSED BOUNDARY
 EXISTING CURB & GUTTER
 EXISTING SIDEWALK
 EXISTING FENCE
 EXISTING WATER LINE
 EXISTING SEWER LINE
 EXISTING STORM DRAIN LINE
 EXISTING OVERHEAD ELECTRIC
 EXISTING TELECOM LINE
 EXISTING GAS LINE
 EXISTING 2' CONTOUR
 EXISTING 10' CONTOUR
 PROPOSED BUILDING
 PROPOSED CURB & GUTTER
 PROPOSED SIDEWALK
 PROPOSED FENCE
 PROPOSED WATER LINE
 PROPOSED SEWER LINE
 PROPOSED STORM DRAIN LINE
 PROPOSED 2' CONTOUR
 PROPOSED 10' CONTOUR
 PROPOSED SAWCUT LINE

5200

5202
 5200

EG	EXISTING GRADE
FG	FINISHED GRADE
TBC	TOP BACK OF CURB
TC	TOP OF CONCRETE
TOW	TOP OF WALL
BOW	BOTTOM OF WALL

1. ALL WORK SHALL BE DONE IN ACCORDANCE WITH GOVERNING AGENCY STANDARDS AND SPECIFICATIONS AND SPECIFICATIONS APWA STANDARD AND SPECIFICATIONS SHALL GOVERN.
2. CONTRACTOR SHALL RETAIN AND PROTECT ALL EXISTING IMPROVEMENTS UNLESS OTHERWISE NOTED. CONTRACTOR IS RESPONSIBLE TO REPAIR ALL SIDEWALK, PAVEMENT, GRAVEL, UTILITIES, LANDSCAPING, IRRIGATION, FENCING AND EXISTING IMPROVEMENTS DAMAGED AS PART OF CONSTRUCTION.
3. ALL WORK SHALL COMPLY WITH THE PROJECT PLANS, PROJECT SPECIFICATIONS, AND PROJECT GEOTECHNICAL ENGINEERING REPORT, WHICHEVER IS THE MOST STRINGENT.
4. CONTRACTOR IS RESPONSIBLE FOR PERFORMING WORK ON OR ADJACENT TO A PUBLIC ROAD TO PROVIDE, INSTALL, AND MAINTAIN APPROPRIATE TRAFFIC CONTROL DEVICES, AS WELL AS ANY ADDITIONAL TRAFFIC CONTROL DEVICES THAT MAY BE REQUIRED TO INSURE SAFE AND EFFICIENT MOVEMENT OF TRAFFIC AND PEDESTRIANS THROUGH OR AROUND THE WORK AREA AND TO PROVIDE MAXIMUM PROTECTION AND SAFETY TO ROAD WORKERS.
5. IT IS THE CONTRACTORS RESPONSIBILITY TO CONTACT BLUE STAKES OF UTAH PRIOR TO STARTING ANY ACTIVITIES. ALL EXISTING UTILITIES SHOWN ON THE PLANS ARE APPROXIMATIONS ONLY.
6. EXISTING UNDERGROUND UTILITIES AND IMPROVEMENTS ARE SHOWN IN THEIR APPROXIMATE LOCATIONS BASED UPON RECORD INFORMATION AVAILABLE AT THE TIME OF PREPARATION OF THESE PLANS. LOCATIONS MAY NOT HAVE BEEN VERIFIED IN THE FIELD AND NO GUARANTEE IS MADE AS TO THE ACCURACY OR COMPLETENESS OF THE INFORMATION SHOWN. IT SHALL BE THE RESPONSIBILITY OF THE CONTRACTOR TO DETERMINE THEN EXISTENCE AND LOCATION OF THE UTILITIES SHOWN ON THESE PLANS OR INDICATED IN THE FIELD BY LOCATING SERVICES. ANY ADDITIONAL COSTS INCURRED AS A RESULT OF THE CONTRACTOR'S FAILURE TO VERIFY THE LOCATIONS OF EXISTING UTILITIES PRIOR TO THE BEGINNING OF CONSTRUCTION IN THEIR VICINITY SHALL BE BORNE BY THE CONTRACTOR AND ASSUMED INCLUDED IN THE CONTRACT. THE CONTRACTOR IS TO VERIFY ALL CONNECTION POINTS WITH THE EXISTING UTILITIES. THE CONTRACTOR IS RESPONSIBLE FOR ANY DAMAGE CAUSED TO ANY EXISTING UTILITIES AND UTILITY STRUCTURES THAT ARE TO REMAIN. IF CONFLICTS WITH EXISTING UTILITIES OCCUR, THE CONTRACTOR SHALL NOTIFY THE ENGINEER PRIOR TO CONSTRUCTION TO DETERMINE IF ANY FIELD ADJUSTMENTS SHOULD BE MADE. ENSURE ALL OSHA STANDARDS ARE FOLLOWED.
7. CONTRACTOR SHALL PROVIDE AND MAINTAIN AT ALL TIMES AMPLE MEANS AND DEVICES WITH WHICH TO REMOVE PROMPTLY AND TO PROPERLY DISPOSE OF ALL WATER ENTERING THE TRENCH EXCAVATION.
8. EACH LOT IS REQUIRED TO RETAIN ITS OWN STORMWATER RUNOFF.



Blue Stakes of
UTAH811
Bluestakes.org

ORIG. DATE :	1/21
SURVEY BY :	PEPC
DRAWN BY :	RTD
DESIGNED BY :	RTD
CHECKED BY :	RLK
SCALE :	1"=40'

LIGHTHOUSE HEIGHTS	
SUBDIVISION	
GRID GRADING PLAN	
JULY 14, 2021	6/9/98, 2010
LAST REVISED	PROJECT NUMBER
	DRAWING FILE
	DWG. 04-GRADE-01

SHEET NO. **C4.1**

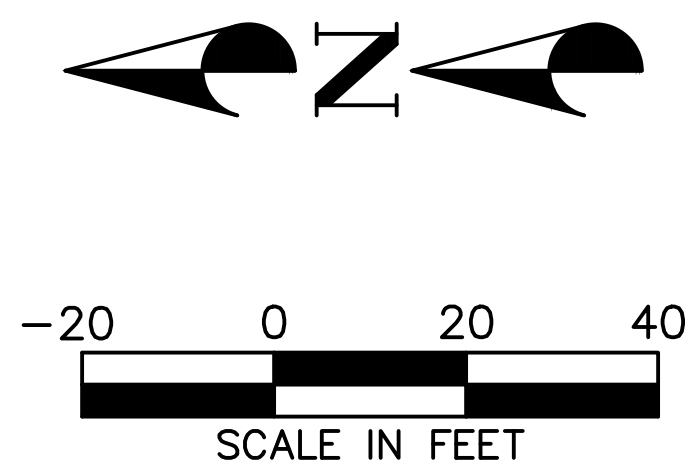
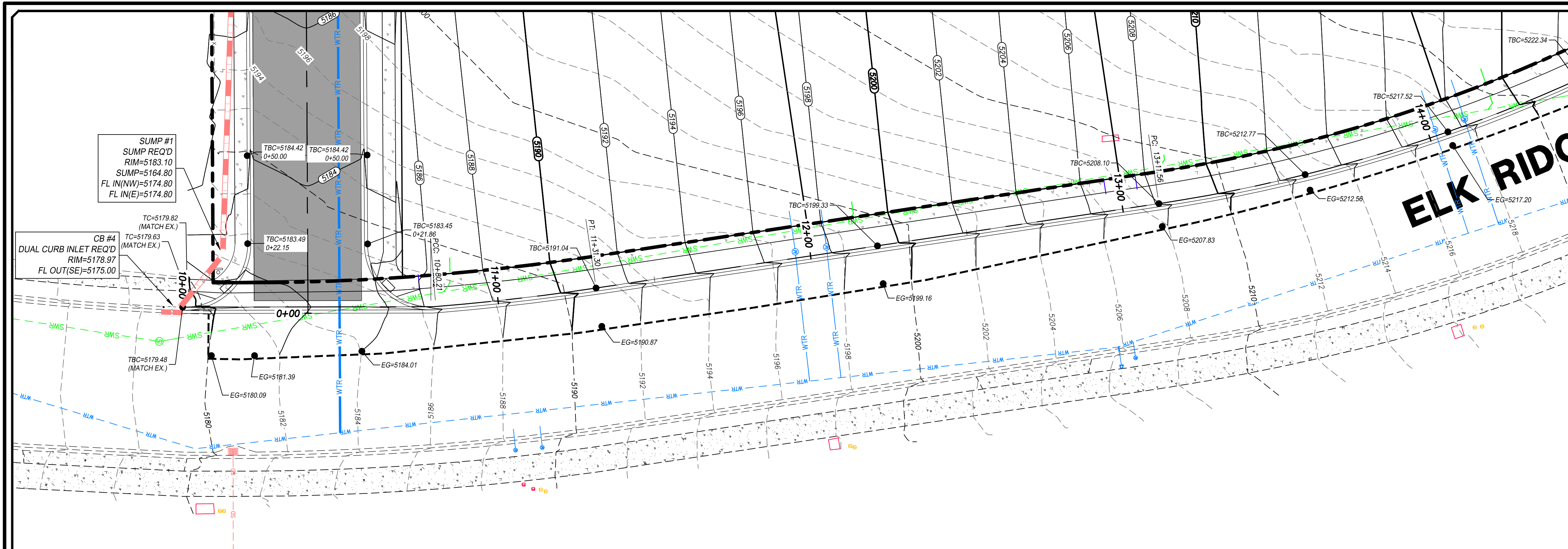

- LEGEND**
- PROPOSED BOUNDARY
 - EXISTING CURB & GUTTER
 - EXISTING SIDEWALK
 - EXISTING FENCE
 - EXISTING WATER LINE
 - EXISTING SEWER LINE
 - EXISTING STORM DRAIN LINE
 - EXISTING OVERHEAD ELECTRIC
 - EXISTING GAS LINE
 - EXISTING TELECOM LINE
 - EXISTING 2' CONTOUR
 - EXISTING 10' CONTOUR
 - PROPOSED BUILDING
 - PROPOSED CURB & GUTTER
 - PROPOSED SIDEWALK
 - PROPOSED FENCE
 - PROPOSED WATER LINE
 - PROPOSED SEWER LINE
 - PROPOSED STORM DRAIN LINE
 - PROPOSED 2' CONTOUR
 - PROPOSED 10' CONTOUR
 - PROPOSED SAWCUT LINE

- ACRONYM DEFINITIONS**
- EG EXISTING GRADE
 - FG FINISHED GRADE
 - TBC TOP BACK OF CURB
 - TC TOP OF CONCRETE
 - TOW TOP OF WALL
 - BOW BOTTOM OF WALL

- NOTES**
- ALL WORK SHALL BE DONE IN ACCORDANCE WITH GOVERNING AGENCY STANDARDS AND SPECIFICATIONS. IN THE ABSENCE OF PROJECT STANDARD AND SPECIFICATIONS APWA STANDARD AND SPECIFICATIONS SHALL GOVERN.
 - CONTRACTOR SHALL RETAIN AND PROTECT ALL EXISTING IMPROVEMENTS UNLESS OTHERWISE NOTED. CONTRACTOR IS RESPONSIBLE TO REPAIR ALL SIDEWALK, PAVEMENT, GRAVEL, UTILITIES, LANDSCAPING, IRRIGATION, FENCING AND EXISTING IMPROVEMENTS DAMAGED AS PART OF CONSTRUCTION.
 - ALL WORK SHALL COMPLY WITH THE PROJECT PLANS, PROJECT SPECIFICATIONS, AND PROJECT GEOTECHNICAL ENGINEERING REPORT, WHICHEVER IS THE MOST STRINGENT.
 - CONTRACTOR IS RESPONSIBLE FOR PERFORMING WORK ON OR ADJACENT TO A PUBLIC ROAD TO PROVIDE, INSTALL, AND MAINTAIN APPROPRIATE TRAFFIC CONTROL DEVICES, AS WELL AS ANY ADDITIONAL TRAFFIC CONTROL DEVICES THAT MAY BE REQUIRED TO INSURE SAFE AND EFFICIENT MOVEMENT OF TRAFFIC AND PEDESTRIANS THROUGH OR AROUND THE WORK AREA AND TO PROVIDE MAXIMUM PROTECTION AND SAFETY TO ROAD WORKERS.

BENCHMARK
NORTHWEST CORNER SECTION 26,
TOWNSHIP 9 SOUTH, RANGE 2 EAST
SALT LAKE BASE & MERIDIAN
BENCHMARK=5180.87
(MONUMENT FOUND)
NAD 83 COORDINATE



PEPG CONSULTING LLC 9270 SOUTH 300 WEST • SANDY, UT 84070 PHONE: (801) 562-2521 • FAX: (801) 562-2551	
CIVIL ENGINEERING • LAND SURVEYING • PROJECT MANAGEMENT GEOTECHNICAL • MATERIALS TESTING • INSPECTIONS	
DATE: 1/21	SCALE: 1"=20'
SURVEY BY: PEPG	RTD
DRAWN BY: RTD	RTD
DESIGNED BY: RTD	RTD
CHECKED BY: RTD	RTD
NO. DESCRIPTION	DATE
APPROVED	

LIGHTHOUSE HEIGHTS SUBDIVISION	C&G PLAN & PROFILE
	STA = 10+00 ~ 14+00
	DWG: 05-PL&PRO-01 PROJECT NUMBER LAST REVISED: JULY 14, 2021

ELK RIDGE CITY
SHEET NO. C5.0

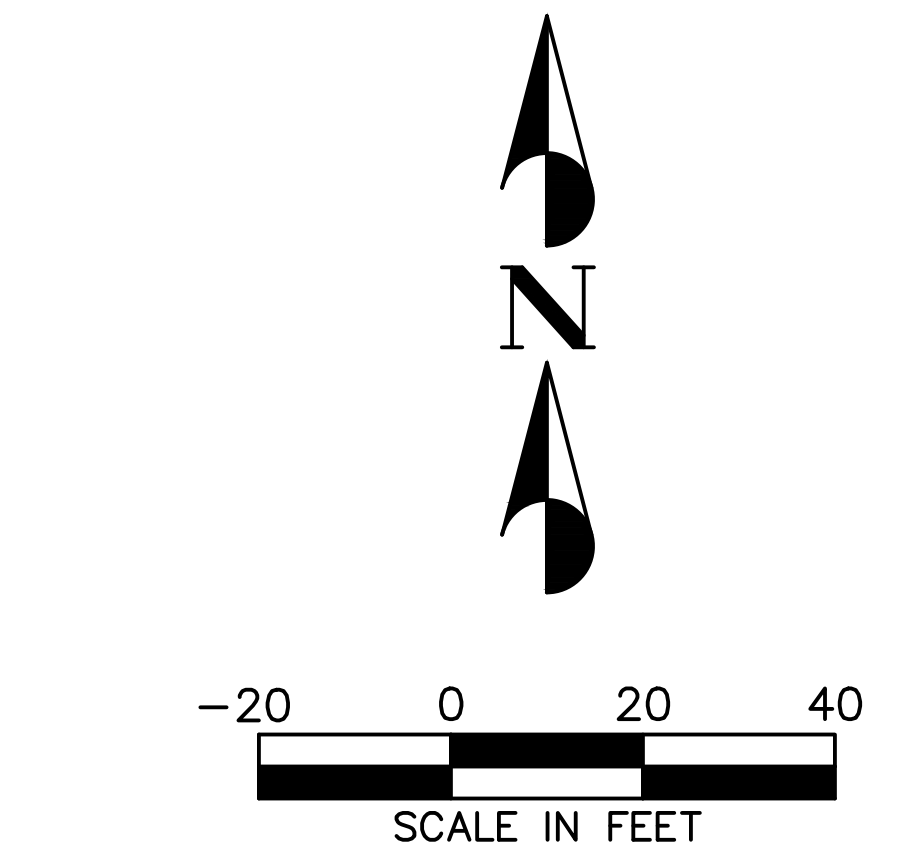
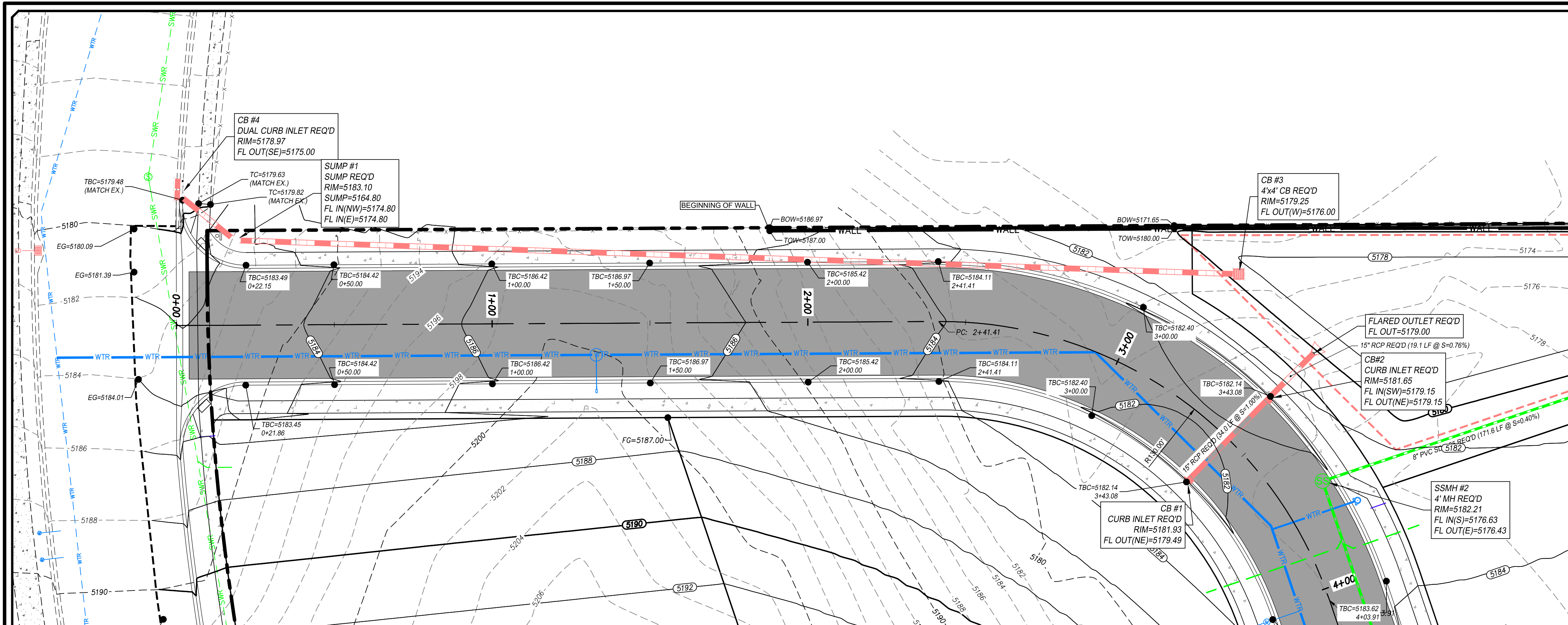

- LEGEND**
- PROPOSED BOUNDARY
 - EXISTING CURB & GUTTER
 - EXISTING SIDEWALK
 - EXISTING FENCE
 - EXISTING WATER LINE
 - EXISTING SEWER LINE
 - EXISTING STORM DRAIN LINE
 - EXISTING OVERHEAD ELECTRIC
 - EXISTING TELECOM LINE
 - EXISTING GAS LINE
 - EXISTING 2' CONTOUR
 - EXISTING 10' CONTOUR
 - PROPOSED BUILDING
 - PROPOSED CURB & GUTTER
 - PROPOSED SIDEWALK
 - PROPOSED FENCE
 - PROPOSED WATER LINE
 - PROPOSED SEWER LINE
 - PROPOSED STORM DRAIN LINE
 - PROPOSED 2' CONTOUR
 - PROPOSED 10' CONTOUR
 - PROPOSED SAWCUT LINE

- ACRONYM DEFINITIONS**
- EG EXISTING GRADE
 - FG FINISHED GRADE
 - TBC TOP BACK OF CURB
 - TC TOP OF CONCRETE
 - TOW TOP OF WALL
 - BOW BOTTOM OF WALL

- NOTES**
- ALL WORK SHALL BE DONE IN ACCORDANCE WITH GOVERNING AGENCY STANDARDS AND SPECIFICATIONS. IN THE ABSENCE OF PROJECT STANDARD AND SPECIFICATIONS APWA STANDARD AND SPECIFICATIONS SHALL GOVERN.
 - CONTRACTOR SHALL RETAIN AND PROTECT ALL EXISTING IMPROVEMENTS UNLESS OTHERWISE NOTED. CONTRACTOR IS RESPONSIBLE TO REPAIR ALL SIDEWALK, PAVEMENT, GRAVEL, UTILITIES, LANDSCAPING, IRRIGATION, FENCING AND EXISTING IMPROVEMENTS DAMAGED AS PART OF CONSTRUCTION.
 - ALL WORK SHALL COMPLY WITH THE PROJECT PLANS, PROJECT SPECIFICATIONS, AND PROJECT GEOTECHNICAL ENGINEERING REPORT, WHICHEVER IS THE MOST STRINGENT.
 - CONTRACTOR IS RESPONSIBLE FOR PERFORMING WORK ON OR ADJACENT TO A PUBLIC ROAD TO PROVIDE, INSTALL, AND MAINTAIN APPROPRIATE TRAFFIC CONTROL DEVICES, AS WELL AS ANY ADDITIONAL TRAFFIC CONTROL DEVICES THAT MAY BE REQUIRED TO INSURE SAFE AND EFFICIENT MOVEMENT OF TRAFFIC AND PEDESTRIANS THROUGH OR AROUND THE WORK AREA AND TO PROVIDE MAXIMUM PROTECTION AND SAFETY TO ROAD WORKERS.

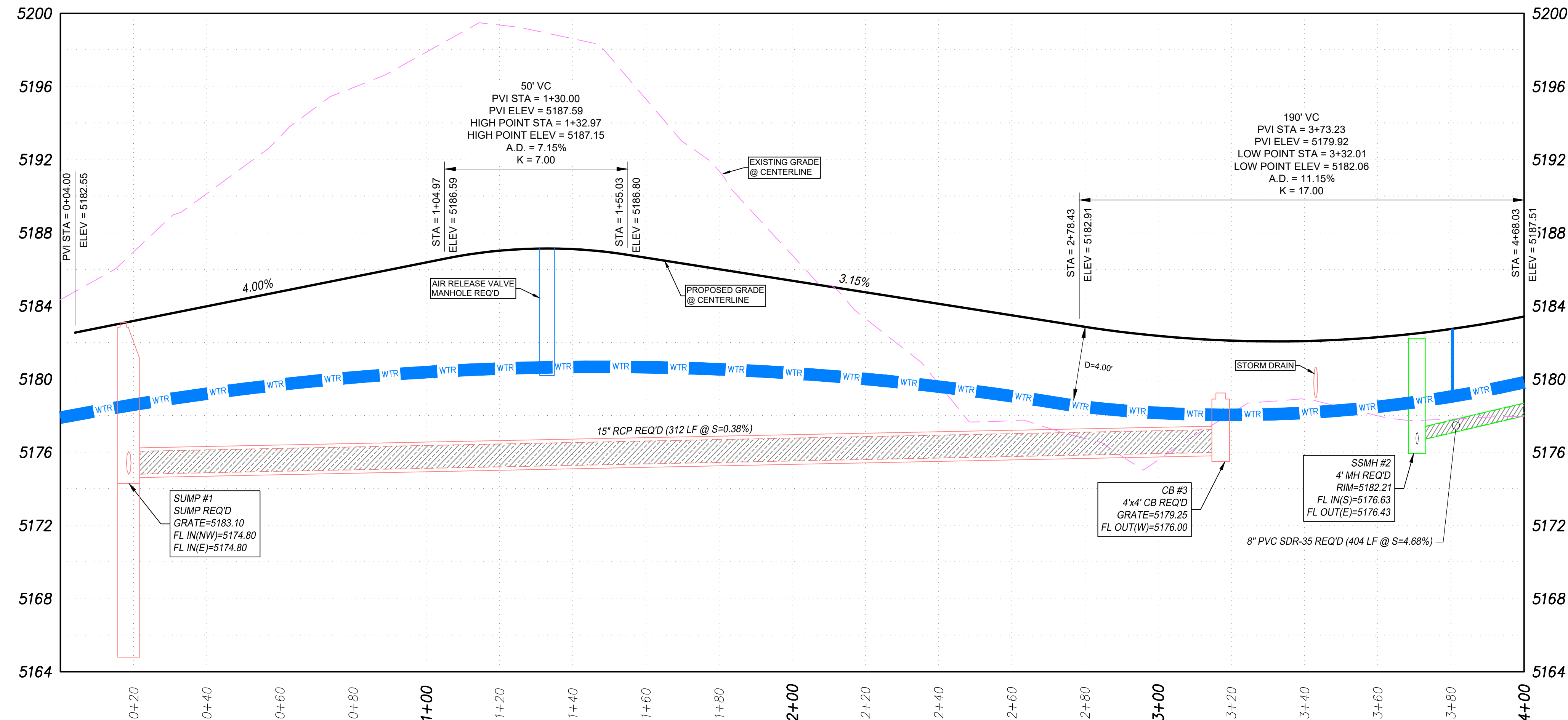

BENCHMARK
NORTHWEST CORNER SECTION 26,
TOWNSHIP 9 SOUTH, RANGE 2 EAST
SALT LAKE BASE & MERIDIAN
BENCHMARK=5180.87
(MONUMENT FOUND)
NAD 83 COORDINATE



PEPG CONSULTING LLC
9270 SOUTH 300 WEST • SANDY, UT 84070
PHONE: (801) 562-2521 • FAX: (801) 562-2551
CIVIL ENGINEERING • LAND SURVEYING • PROJECT MANAGEMENT
GEOTECHNICAL • MATERIALS TESTING • INSPECTIONS

LIGHTHOUSE HEIGHTS
SUBDIVISION
ROAD PLAN & PROFILE
STA = 0+00 ~ 4+00

ELK RIDGE CITY

PROFESSIONAL SEAL
No. 7544732
RYAN KITCHEN
7-M-21
STATE OF UTAH

SHEET NO. **C5.2**

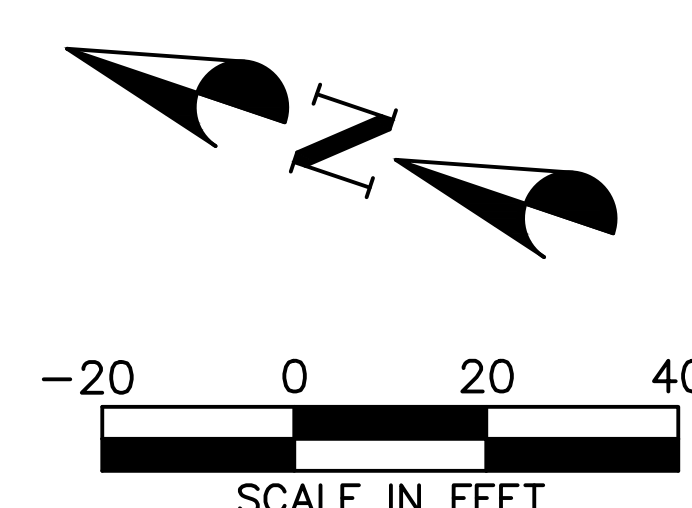
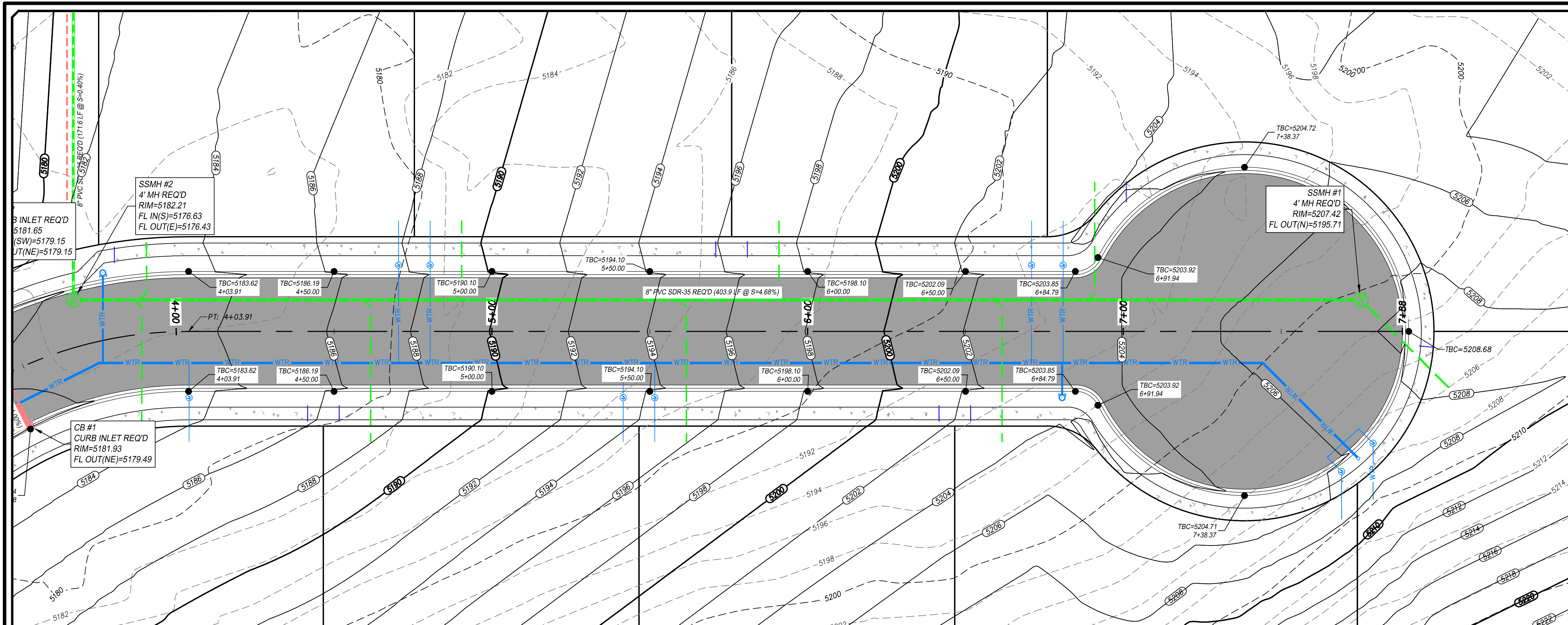

- LEGEND**
- PROPOSED BOUNDARY
 - EXISTING CURB & GUTTER
 - EXISTING SIDEWALK
 - EXISTING FENCE
 - EXISTING WATER LINE
 - EXISTING SEWER LINE
 - EXISTING STORM DRAIN LINE
 - EXISTING OVERHEAD ELECTRIC
 - EXISTING TELECOM LINE
 - EXISTING GAS LINE
 - EXISTING 2' CONTOUR
 - EXISTING 10' CONTOUR
 - PROPOSED BUILDING
 - PROPOSED CURB & GUTTER
 - PROPOSED SIDEWALK
 - PROPOSED FENCE
 - PROPOSED WATER LINE
 - PROPOSED SEWER LINE
 - PROPOSED STORM DRAIN LINE
 - PROPOSED 2' CONTOUR
 - PROPOSED 10' CONTOUR
 - PROPOSED SAWCUT LINE

- ACRONYM DEFINITIONS**
- EG EXISTING GRADE
 - FG FINISHED GRADE
 - TBC TOP BACK OF CURB
 - TC TOP OF CONCRETE
 - TOW TOP OF WALL
 - BOW BOTTOM OF WALL

NOTES

- ALL WORK SHALL BE DONE IN ACCORDANCE WITH GOVERNING AGENCY STANDARDS AND SPECIFICATIONS. IN THE ABSENCE OF PROJECT STANDARD AND SPECIFICATIONS APWA STANDARD AND SPECIFICATIONS SHALL GOVERN.
- CONTRACTOR SHALL RETAIN AND PROTECT ALL EXISTING IMPROVEMENTS UNLESS OTHERWISE NOTED. CONTRACTOR IS RESPONSIBLE TO REPAIR ALL SIDEWALK, PAVEMENT, GRAVEL, UTILITIES, LANDSCAPING, IRRIGATION, FENCING AND EXISTING IMPROVEMENTS DAMAGED AS PART OF CONSTRUCTION.
- ALL WORK SHALL COMPLY WITH THE PROJECT PLANS, PROJECT SPECIFICATIONS, AND PROJECT GEOTECHNICAL ENGINEERING REPORT, WHICHEVER IS THE MOST STRINGENT.
- CONTRACTOR IS RESPONSIBLE FOR PERFORMING WORK ON OR ADJACENT TO A PUBLIC ROAD TO PROVIDE, INSTALL, AND MAINTAIN APPROPRIATE TRAFFIC CONTROL DEVICES, AS WELL AS ANY ADDITIONAL TRAFFIC CONTROL DEVICES THAT MAY BE REQUIRED TO INSURE SAFE AND EFFICIENT MOVEMENT OF TRAFFIC AND PEDESTRIANS THROUGH OR AROUND THE WORK AREA AND TO PROVIDE MAXIMUM PROTECTION AND SAFETY TO ROAD WORKERS.

BENCHMARK
NORTHWEST CORNER SECTION 26,
TOWNSHIP 9 SOUTH, RANGE 2 EAST
SALT LAKE BASE & MERIDIAN
BENCHMARK=5180.87
(MONUMENT FOUND)
NAD 83 COORDINATE



PEPG CONSULTING LLC
9270 SOUTH 300 WEST • SANDY, UT 84070
PHONE: (801) 562-2521 • FAX: (801) 562-2551
CIVIL ENGINEERING • LAND SURVEYING • PROJECT MANAGEMENT
GEOTECHNICAL • MATERIALS TESTING • INSPECTIONS

LIGHTHOUSE HEIGHTS
SUBDIVISION
ROAD PLAN & PROFILE
STA = 4+00 ~ 7+88

ELK RIDGE
CITY

Blue Stakes of UTAH811
bluestakes.org

1/21
PEPG
RJD
RJD
RJK
SCALE: 1"=20'

NO. DESCRIPTION
DATE
APPROD

6898.2010
PROJECT NUMBER
DRAWING FILE
JULY 14, 2021
LAST REVISED

SHEET NO. **C5.3**

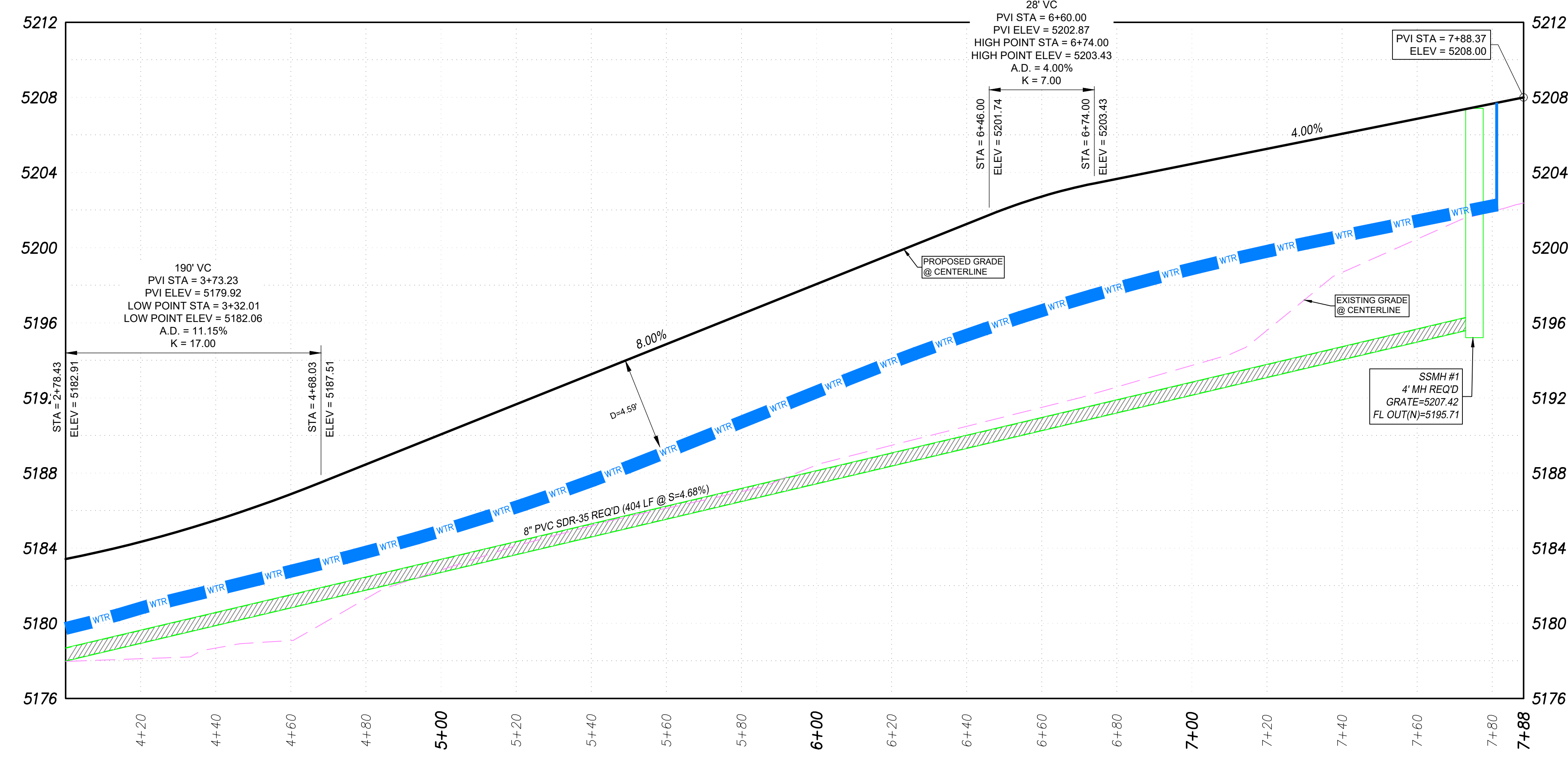

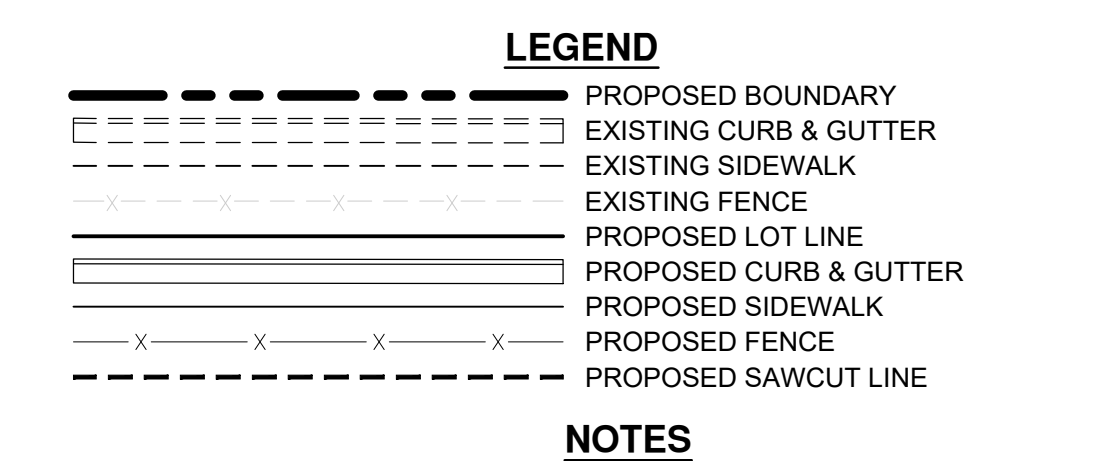

1. THIS PLAN HAS BEEN PREPARED AS A GUIDE FOR THE INSTALLATION OF STORM WATER POLLUTION PREVENTION SYSTEMS. IT IS THE CONTRACTOR'S RESPONSIBILITY TO ENSURE COMPLIANCE WITH ALL U.P.D.E.S. PERMIT REQUIREMENTS AND TO ADJUST THE PLAN AS NECESSARY TO MEET SITE SURFACE WATER PROTECTION OBJECTIVES.
2. AT ALL TIME DURING CONSTRUCTION, THE CONTRACTOR SHALL BE RESPONSIBLE FOR PREVENTING AND CONTROLLING ONSITE EROSION DUE TO WIND AND RUNOFF. THE CONTRACTOR SHALL ALSO BE RESPONSIBLE FOR MAINTAINING EROSION CONTROL FACILITIES SHOWN.
3. CONTRACTOR SHALL BE RESPONSIBLE FOR CLEANING DRAINAGE AND EROSION CONTROL FACILITIES AS REQUIRED. STREETS SHALL BE KEPT CLEAN OF DEBRIS FROM SITE TRAFFIC. IN ADDITION TO REGULAR CONTRACTOR INSPECTIONS, STREETS SHALL BE SWEEPED UPON CITY AND OWNER REQUEST.
4. CONTRACTOR SHALL USE VEHICLE TRACKING CONTROL AT ALL LOCATIONS WHERE VEHICLES WILL ENTER OR EXIT THE SITE. CONTROL FACILITIES WILL BE MAINTAINED WHILE CONSTRUCTION IS IN PROGRESS, MOVED WHEN NECESSARY, AND REMOVED AT COMPLETION OF PROJECT.
5. ADDITIONAL EROSION CONTROL MEASURES MAY BE DUE TO UNFORESEEN PROBLEMS OR IF THE PLAN DOES NOT FUNCTION AS INTENDED. A REPRESENTATIVE OF THE CITY OR COUNTY PUBLIC WORKS DEPARTMENT MAY REQUIRE ADDITIONAL CONTROL DEVICES UPON INSPECTION OF PROPOSED FACILITIES.
6. CONTRACTOR SHALL BE RESPONSIBLE OF ALL SWPPP SYSTEMS. CITY INSPECTOR MUST APPROVE THE REMOVAL OF ALL SWPPP DEVICES.
7. CONTRACTOR MAY REMOVE TEMPORARY INLET PROTECTION DEVICES AND SILT FENCING AFTER PAVEMENT SURFACES ARE COMPLETED AND/OR VEGETATION IS RE-ESTABLISHED.
8. EROSION CONTROL STRUCTURES BELOW SODDED AREAS MAY BE REMOVED ONCE SOD AND FINAL LANDSCAPING IS IN PLACE. EROSION CONTROL STRUCTURES BELOW SEEDED AREAS MUST REMAIN IN PLACE UNTIL THE ENTIRE AREA HAS ESTABLISHED A MATURE COVERING OF HEALTHY VEGETATION (70% MIN.). EROSION CONTROL STRUCTURES IN PAVED AREAS SHALL REMAIN IN PLACE UNTIL PAVING IS COMPLETE, AND LANDSCAPE DRAINAGE ON TO PAVEMENT IS COMPLETE.
9. THE SWPPP BOOK AND UPDES PERMIT WILL BE PROVIDED BY THE CONTRACTOR PRIOR TO WORK.

- ### **KEYNOTE LEGEND**
- | | |
|----------|----------------------------|
| 1 | VEHICLE TRACKING PAD REQ'D |
| 2 | INLET PROTECTION REQ'D |
| 3 | SILT FENCE REQ'D |

BENCHMARK
NORTHWEST CORNER SECTION 26,
TOWNSHIP 9 SOUTH, RANGE 2 EAST
SALT LAKE BASE & MERIDIAN
BENCHMARK=5180.87
(MONUMENT FOUND)
NAD 83 COORDINATE

[illegible]

ORIG. DATE :	1/21
SURVEY BY :	PEPG
DRAWN BY :	RTD
DESIGNED BY :	RTD
CHECKED BY :	RUK
SCALE :	1"=40'

PEPG CONSULTING LLC
9270 SOUTH 300 WEST • SANDY, UT 84070
PHONE: (801) 562-2521 • FAX: (801) 562-2551

CIVIL ENGINEERING • LAND SURVEYING • PROJECT MANAGEMENT
GEOTECHNICAL • MATERIALS TESTING • INSPECTIONS

LIGHTHOUSE HEIGHTS	
SUBDIVISION	
EROSION CONTROL PLAN	
JULY 14, 2021	6898.2010
LAST REVISED	PROJECT NUMBER
	DWG NO.—EROS—01
	DRAWING FILE

ELK RIDGE
CITY

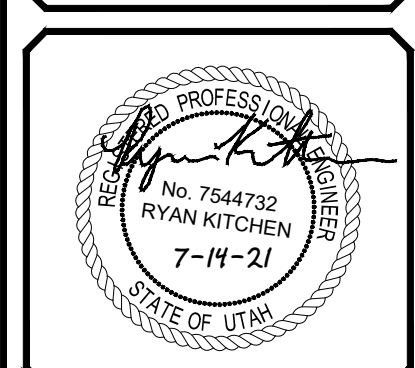

SHEET NO. **C6.0**

CONCRETE SIDEWALK

ASPHALT SECTION

DETAIL-1
PAVEMENT SECTIONS
(NOT TO SCALE)

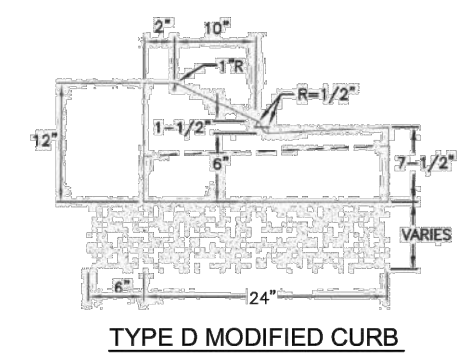

TYPE D MODIFIED CURR

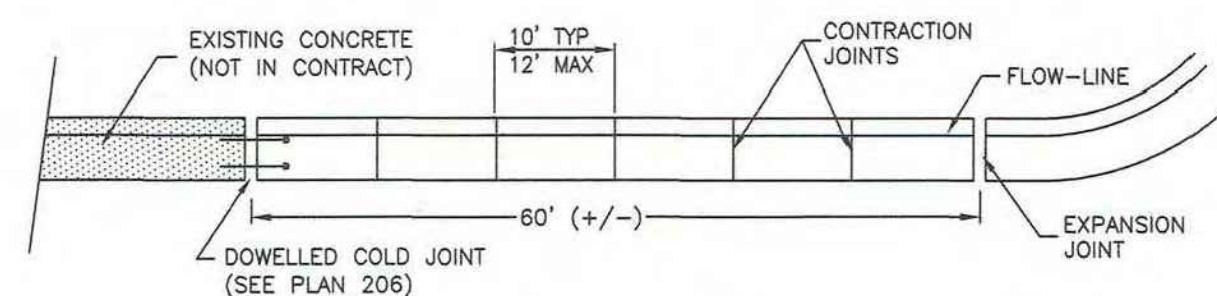

JOINT DETAIL

DETAIL-2
TYPE-D MODIFIED CURB
(NOT TO SCALE)

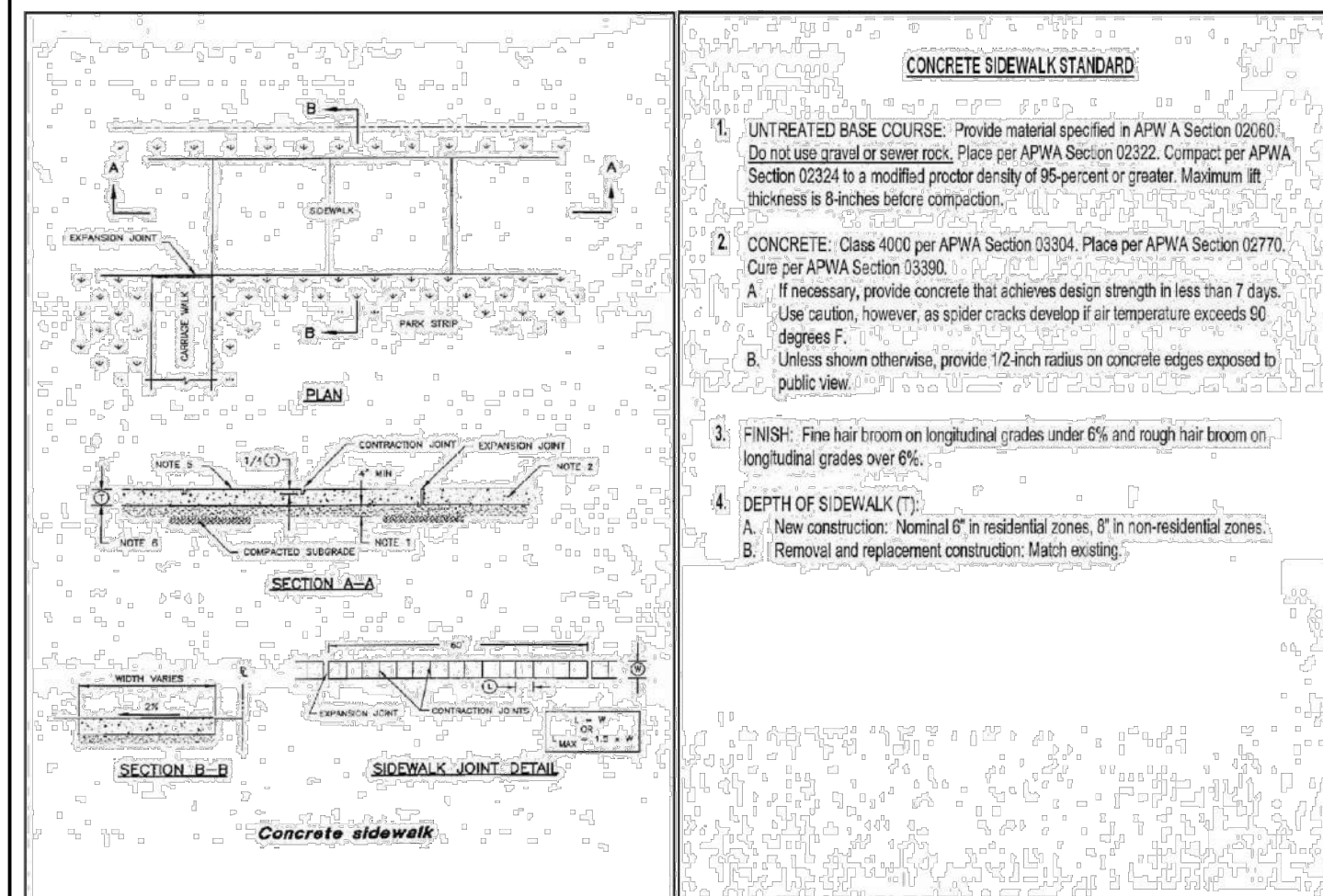

DETAIL-3
CONCRETE SIDEWALK STANDARD
(NOT TO SCALE)

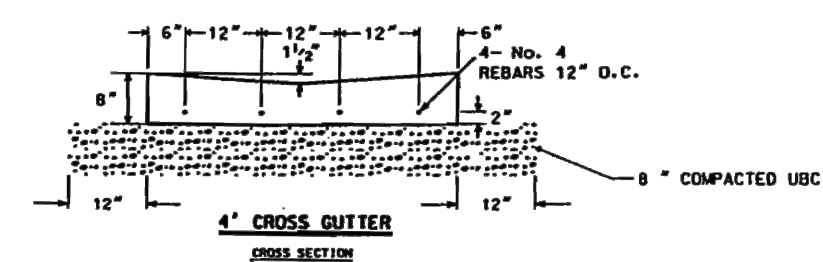

DETAIL-4
4' WATERWAY
(NOT TO SCALE)

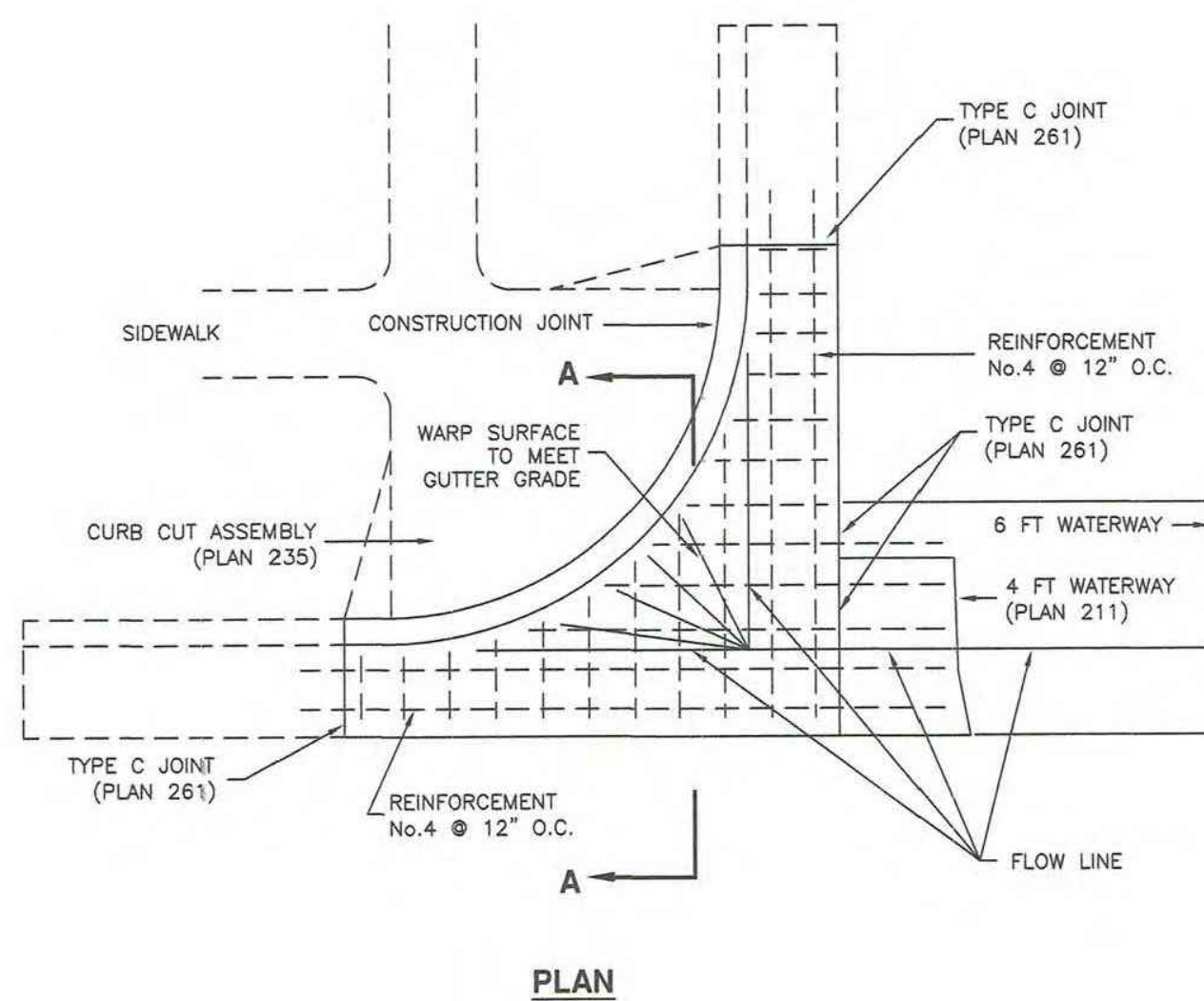

PLAN

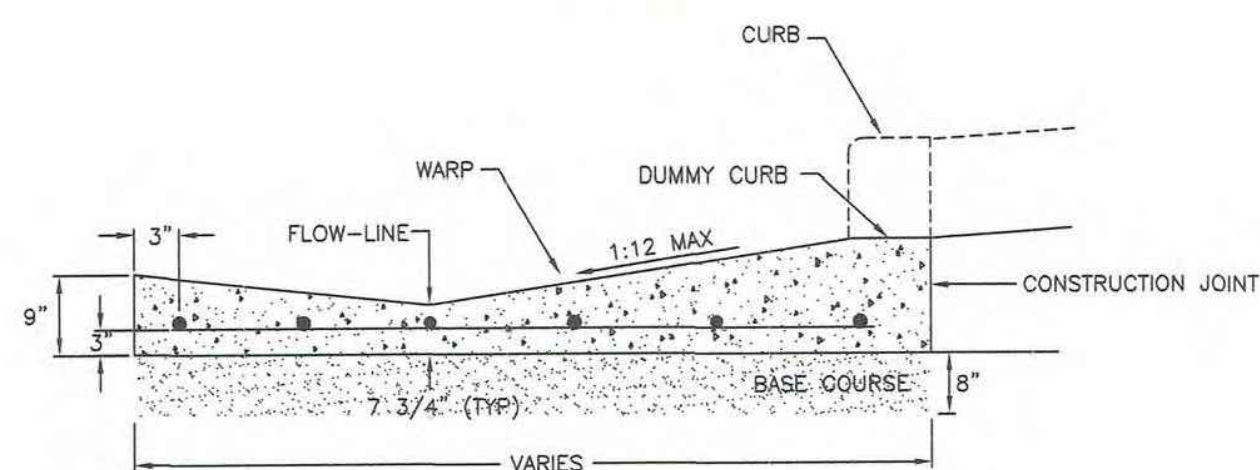

SECTION A-A

DETAIL-5
WATERWAY TRANSITION STRUCTURE
(SEE APWA PLAN NO. 213)

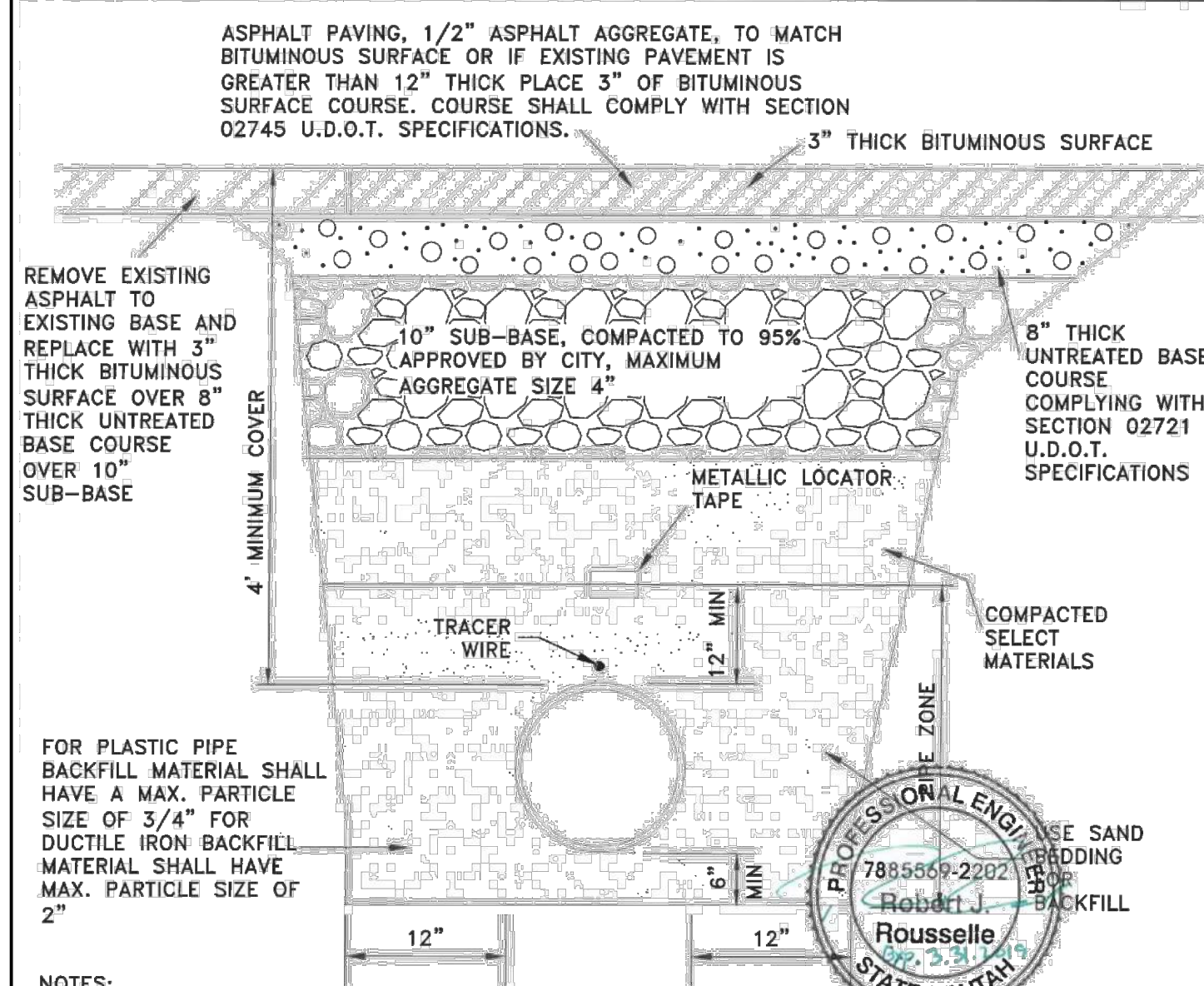

- NOTES:
1. PIPES & FITTINGS SHALL BE LEAD FREE.
 2. ASBESTOS CEMENT PIPE SHALL NOT BE ALLOWED.
 3. WATER MAINS & SEWER LINES SHALL NOT BE INSTALLED IN THE SAME TRENCH.
 4. PIPES & FITTINGS APPEARANCES SHALL BE NSF-61 CERTIFIED AND CONFORM TO AWWA STANDARDS C104-A21.4 THROUGH C550, LATEST EDITIONS AND C900 THROUGH C905, LATEST EDITIONS. [UAC R309-550-6 (3)]
 5. ALL NEW OR REPLACED WATER LINES SHALL BE FLUSHED & DISINFECTED PER AWWA STANDARD C651 LATEST EDITION.
 6. MATERIAL THICKNESS MAY CHANGE AS DIRECTED BY THE CITY ENGINEER BASED UPON FINDINGS AND RECOMMENDATIONS OF GEOTECHNICAL REPORT.
 7. FOR WATER METERS NOT CONNECTED TO FIRE HYDRANTS, THE MINIMUM LINE SIZE SHALL BE 4" IN DIAMETER, UNLESS THEY SERVE PICNIC SITES, PARKS, SEMI-DEVELOPED CAMPS, PRIMITIVE CAMPS, OR ROADWAY REST-STOPS. MINIMUM WATER MAIN SIZE SERVING A FIRE HYDRANT LATERAL SHALL BE 8 INCHES IN DIAMETER UNLESS A HYDRAULIC ANALYSIS INDICATES THAT REQUIRED FLOW AND PRESSURES CAN BE MAINTAINED BY 6" LINES. [UAC R309-550-5(4)].
 8. ALL TYPES OF INSTALLED PIPE SHALL BE PRESSURE TESTED AND LEAKAGE TESTED IN ACCORDANCE WITH AWWA C600.
 9. UNDER NO CIRCUMSTANCES SHALL THE PIPE OR ACCESSORIES BE DROPPED INTO THE TRENCH.
 10. CONSIDERATION SHALL BE GIVEN TO THE MATERIALS TO BE USED WHEN CORROSIVE SOILS OR WATERS WILL BE ENCOUNTERED. [UAC R309-550-5 (9)]

LOCATED IN SURFACED ROAD

DETAIL-6
UTILITY TRENCH FOR WATER MAIN
(SEE ELK RIDGE CITY STANDARDS AND SPECS)

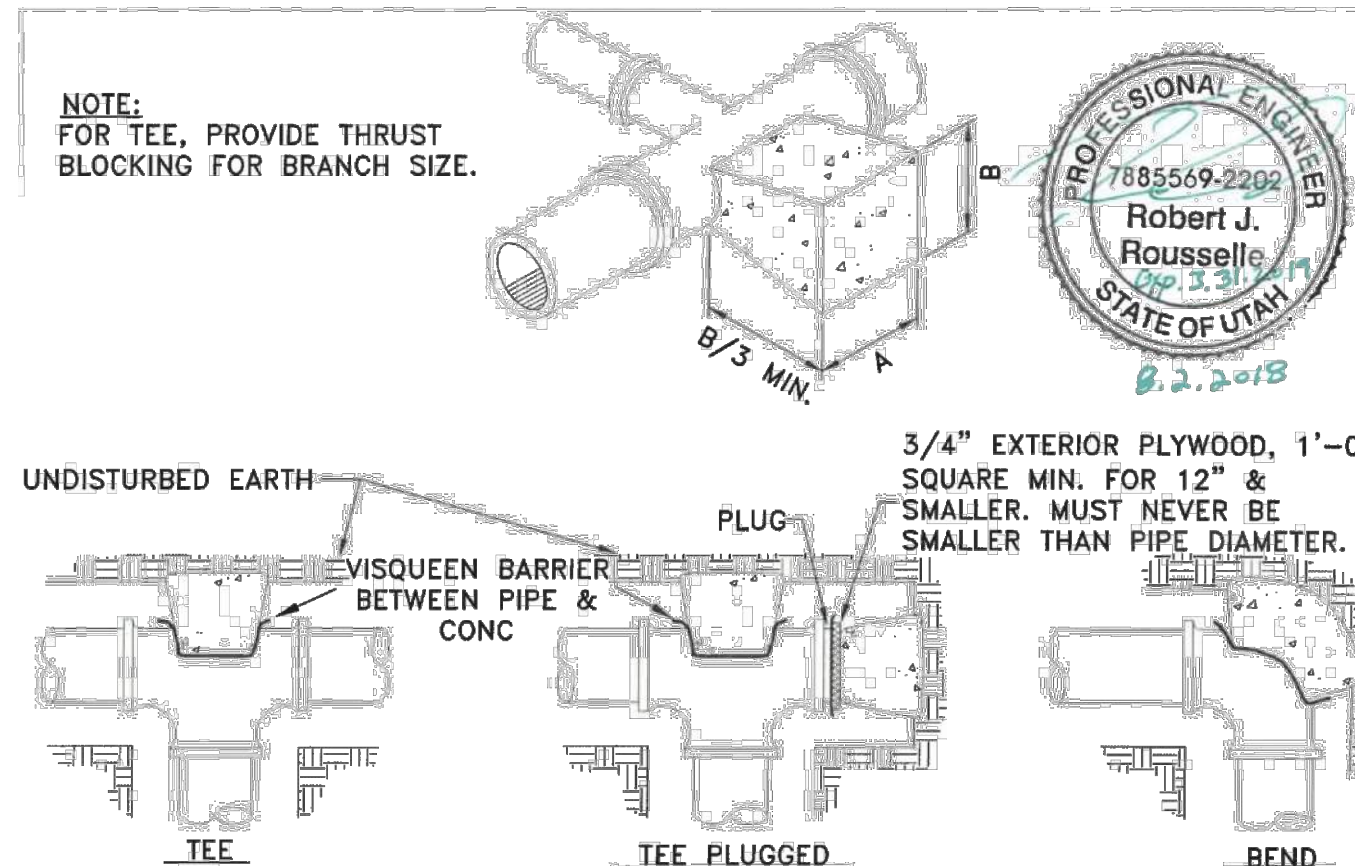

DIMENSIONS FOR THRUST BLOCKING						
FITTING SIZES	TEES & PLUGS	90° BENDS	45° BENDS & "Y"'S	22 1/2° BENDS	BENDS	
1	1-6"	1-6"	1-9"	3-6"	1-0"	0-6"
2	2-0"	1-0"	2-0"	1-3"	1-6"	1-6"
3	2-0"	1-6"	2-3"	1-8"	1-0"	1-3"
4	2-6"	2-3"	2-9"	2-10"	2-3"	2-0"
6	3-0"	2-9"	3-6"	3-3"	2-6"	2-4"
8	3-6"	3-0"	4-0"	3-8"	3-6"	2-4"
10	4-0"	3-6"	5-0"	4-0"	3-6"	2-6"
12	4-6"	4-0"	5-6"	4-6"	4-0"	2-6"
14	5-0"	4-6"	6-0"	5-0"	4-6"	3-0"
16	5-6"	5-3"	6-6"	5-6"	5-0"	3-0"

NOTES:

1. THIS TABLE IS BASED ON 200 P.S.I. MAIN PRESSURE AND 2000 P.S.F. SOIL BEARING PRESSURE. ADJUST BEARING AREAS IN ACCORDANCE WITH SOIL CONDITIONS AND PRESSURES ENCOUNTERED.
2. USE POLYETHYLENE ENCASEMENT BETWEEN CONCRETE AND PIPE.
3. REFER TO CONCRETE STANDARD SPECIFICATIONS.
4. THE "THRUST BLOCKING DETAILS" IN NO WAY LIMITS THE LOCATION OR SIZE OF ADDITIONAL BLOCKING WHEN SO WARRANTED OR REQUIRED BY THE ENGINEER.
5. THRUST BLOCKS NEED TO BE INSPECTED BY CITY PRIOR TO BACKFILL.

DETAIL-7
THRUST BLOCK

(SEE ELK RIDGE CITY STANDARDS AND SPECS)

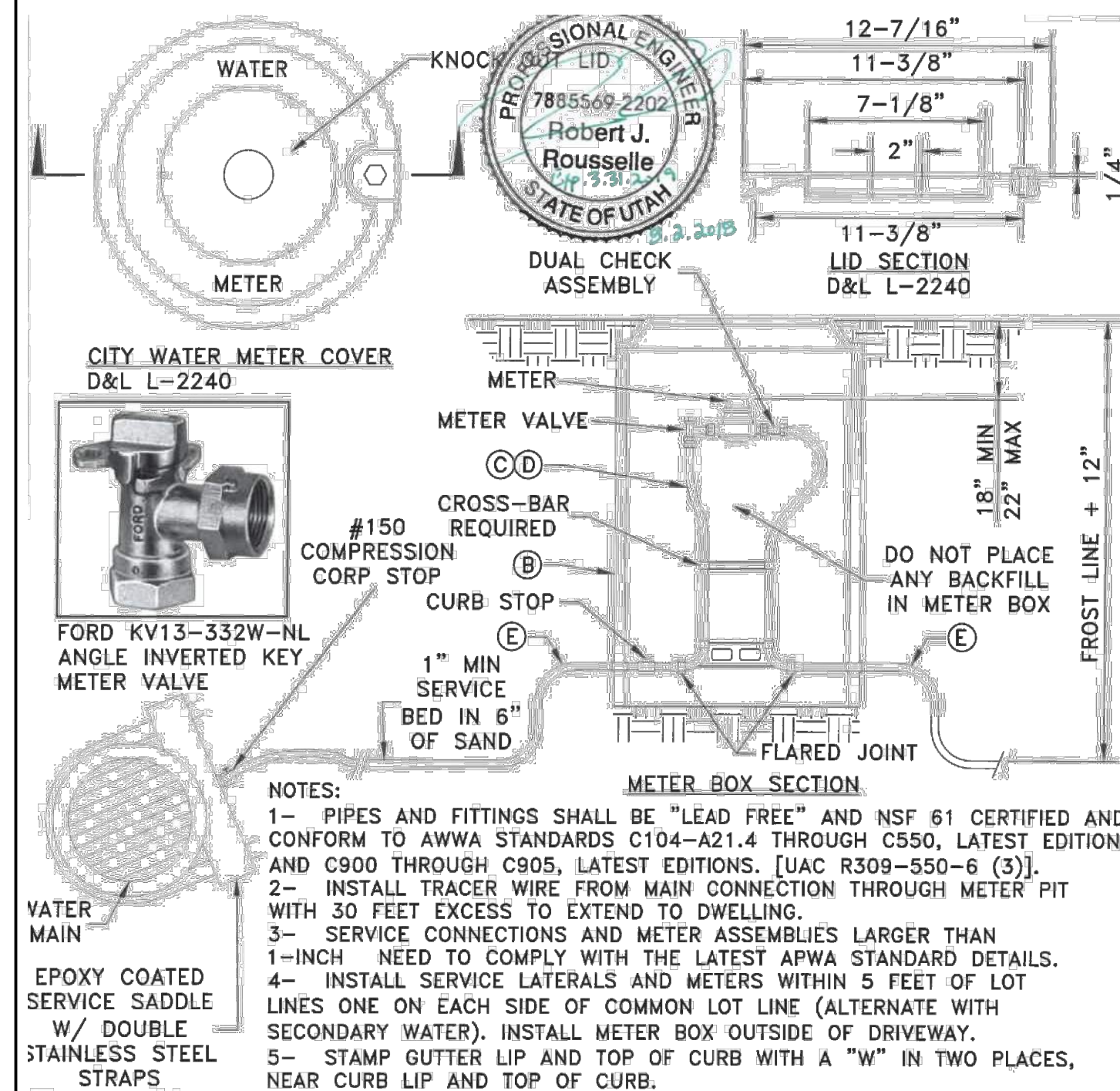

LEGEND

No	* ITEM	DESCRIPTION
(A)	FRAME AND COVER	CAST IRON COVER (GRASS)
(B)	METER BOX (21" DIAMETER) (30" TO 36" DEEP)	WHITE CORRUGATED PE
(C)	1" METER YOKE	DUAL CHECK ASSEMBLY REQUIRED
(D)	1" METER YOKE	OPTIONAL BACKFLOW PROTECTION PER AGENCY REQUIREMENTS
(E)	1" SERVICE LINE	HDPE IPS SDR 9

DETAIL-8
SERVICE CONNECTION & METER ASSEMBLY
(SEE ELK RIDGE CITY STANDARDS AND SPECS)

[illegible]

ORIG. DATE :
SURVEY BY :
DRAWN BY :
DESIGNED BY :
CHECKED BY :
SCALE : 1"=1'

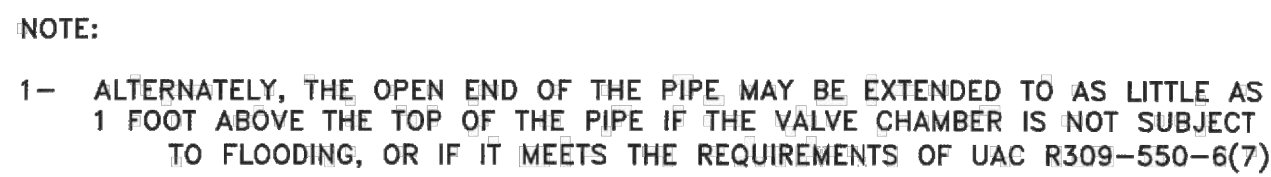

Diagram illustrating the trench preparation for a pipe with bell and spigot joints. The diagram shows a cross-section of a trench with a pipe laid inside. The pipe has bell and spigot joints. The trench is filled with foundation and bedding material. Labels include 'SURFACE' at the top, 'A' indicating a cross-section line, 'MAKE BELL HOLES BEFORE LAYING BELL AND SPIGOT' pointing to the pipe, and 'FOUNDATION AND BEDDING MATERIAL' pointing to the material in the trench.

The diagram illustrates a cross-section of a trench. At the center is a circular pipe. Surrounding the pipe is a hatched area labeled 'PIPE SPRING LINE'. To the left and right of this area are hatched regions labeled 'PIPE ZONE (NOTE 3A)'. The vertical distance from the top of the pipe zone to the bottom of the trench is labeled 'PIPE ZONE'. The horizontal distance from the center of the pipe to the outer edge of the pipe zone is labeled '6" MINIMUM'. The layers of the trench, from top to bottom, are: 'TRENCH WALL', 'BACKFILL (NOTE 3D)', 'HAUNCHING (NOTE 3D)', 'BEDDING (NOTE 3C)', and 'FOUNDATION STABILIZATION (NOTE 3B)'.

5-FOOT METAL SPRING LOADED FIRE HYDRANT MARKER SHALL BE PLACED ON NEW HYDRANTS
 AWWA C-502 FIRE HYDRANT 1-4 1/2" OUTLET, 2-2 1/2" OUTLETS, 5 1/4" VALVE OPENINGS, (COLOR: RED)

SAFETY FLANGE

18" MIN

30" MIN. 56" MAX.

CONCRETE COLLAR

12"

LID

1/4" RECESS

GROUND LINE

FLANGE JOINTS

THRUST BLOCK

THRUST BLOCK

RESTRAINED JOINT (TYP)

VALVE BOX

4" MIN.

FL x MJ (RESTRAINED) GATE VALVE TEE CONNECTED TO MAIN LINE

MJ (RESTRAINED) x FL TEE

MINIMUM 6" DIA D.I.

REFER TO UAC R309-550-5 (4) FOR SIZE OF WATER MAIN

THRUST BLOCK

GRAVEL (SURROUNDING BASE-4 CU.FT. MIN.)

NOTES:

1. ALL FIRE HYDRANTS SHALL BE LOCATED AS SHOWN ON THE PLANS.
2. ALL FIRE HYDRANTS WILL STAND PLUMB WITH THE PUMPER NOZZLE FACING THE STREET.
3. THE VALVE WILL BE LOCATED AS APPROVED BY CITY. PIPE MATERIAL SHALL BE DUCTILE.
4. FOR DETAILED INFORMATION SEE SPECIFICATIONS.
5. RESTRAIN ALL JOINTS FROM MAIN TO FIRE HYDRANT.
6. CONCRETE VALVE COLLARS SHALL BE BROOM FINISHED IN RADIAL PATTERN.
7. FOR ROLL-UP OR ROLL-IN WATER LINES SHALL BE FLUSHED & DISINFECTED PER AWWA STANDARD C651 LATEST EDITION.
8. PROVIDE 3-FOOT CLEAR SPACE AROUND THE CIRCUMFERENCE OF FIRE HYDRANTS (IFC 507.5.5)
9. HYDRANT DRAINS SHALL NOT BE CONNECTED TO, OR LOCATED WITHIN, 10 FEET OF SANITARY SEWERS. WHERE POSSIBLE, HYDRANT DRAINS SHALL NOT BE LOCATED WITHIN 10 FEET OF STORM DRAINS. [UAC R309-550-6(5)(a)]

[illegible]

Diagram illustrating the cross-section of a trench cut and patch repair, showing the relationship between the existing pavement structure and the new patch.

Labels and Dimensions:

- 4" MINIMUM, 6" MAXIMUM - RESIDENTIAL STREETS** (Depth of First Cut)
- 4" MINIMUM, 8" MAXIMUM - NON-RESIDENTIAL STREETS** (Depth of First Cut)
- 24" MIN** (Width of Patch)
- 48" MIN** (Width of First Cut)
- SECOND CUT FULL DEPTH**
- FIRST CUT ALL AROUND**
- MILL AND OVERLAY 2 INCHES OF BITUMINOUS CONCRETE DURING OR AFTER INSTALLATION OF NEW BITUMINOUS CONCRETE PATCH**
- BITUMINOUS CONCRETE**
- AGGREGATE BASE**
- SUBGRADE**
- COMPACT THIS ZONE (ALL SIDES)**
- COMPACT BACKFILL TO THIS LEVEL BEFORE MAKING SECOND PAVEMENT CUT AND SECOND SURFACE REMOVAL**
- TRENCH BACKFILL (PLAN 381)**
- NEW BASE COURSE**
- NEW BITUMINOUS CONCRETE PATCH**
- TACK COAT**
- FLOWABLE FILL ALLOWED ONLY TO THE TOP OF THE EXISTING SUBGRADE**

Cross-section diagram of a pavement repair showing a full-depth cut and patch. The diagram illustrates the layers from the existing subgrade up to the bituminous concrete surface. Key features include:

- 24" MIN**: Width of the full-depth cut.
- 36" MIN**: Width of the patch area.
- 2" MIN**: Width of the trench backfill (Plan 381).
- 18" No. 5 DEFORMED TIE BAR @ 12" O.C.**: Spacing of the tie bars between the patch and the existing concrete substrate.
- MATCH CONCRETE SUBSTRATE THICKNESS OR SUBSTITUTE BITUMINOUS CONCRETE AS NOTED (NOTE 3E)**: Label for the patch material.
- TACK COAT (ALL AROUND)**: Label for the tack coat on the patch surface.
- BITUMINOUS CONCRETE**: Label for the existing surface layer.
- CONCRETE SUBSTRATE**: Label for the existing base layer.
- AGGREGATE BASE**: Label for the existing base layer.
- SUBGRADE**: Label for the existing subgrade.
- COMPACT THIS ZONE (ALL SIDES)**: Label for the area around the cut.
- TRENCH BACKFILL (PLAN 381)**: Label for the backfill material.
- NEW BASE COURSE**: Label for the new base layer.
- FLOWABLE FILL ALLOWED ONLY TO THE TOP OF THE EXISTING SUBGRADE**: Label for the flowable fill material.

SECTION A-A

Technical drawings of two cross-sections of a manhole structure.

SECTION B-B: A vertical cross-section showing a square box with a circular opening. The box is constructed with #4 BAR @ 12" O.C. EACH WAY ALL AROUND. The top of the box is labeled "MATCH BACK OF HOOD WITH INSIDE FACE OF BOX". The bottom of the box is labeled "3'-0\"". The overall width is labeled "6'-0\"". The height of the box is labeled "5'-0\"". The top of the box is labeled "L' BAR".

SECTION C-C: A vertical cross-section showing a square box with a circular opening. The box is constructed with #4 BAR @ 12" O.C. EACH WAY ALL AROUND. The top of the box is labeled "MATCH BACK OF HOOD WITH INSIDE FACE OF BOX". The bottom of the box is labeled "3'-0\"". The overall width is labeled "6'-0\"". The height of the box is labeled "5'-0\"". The top of the box is labeled "L' BAR".

[illegible]

FRAME

GRID GRATE

GRATE

PRY HOLE

Figure 1 shows the dimensions of the test specimen. The top width is 48 1/2 inches. The top length is 48 inches. The right height is 3/4 inch. The bottom width is 47 3/4 inches. The bottom length is 48 3/4 inches.

Technical drawing of a rectangular plate with the following dimensions:

- Overall width: $19 \frac{1}{2}"$
- Overall height: $18"$
- Top flange thickness: $\frac{3}{4}"$
- Bottom flange thickness: $\frac{3}{4}"$
- Central cutout width: $16"$

31/64ⁿ—

DETAIL 1

[illegible]

PEPG CONSULTING
L.L.C.

CIVIL ENGINEERING • LAND SURVEYING • PROJECT MANAGEMENT
GEOTECHNICAL • MATERIALS TESTING • INSPECTIONS

SUBDIVISION

TYPICAL SECTIONS

& DETAILS

JULY 14, 2021	PROJECT NUMBER	DWG \07-DE TAILS-01
LAST REVISED		DRAWING FILE

SHEET NO. **C7.1**

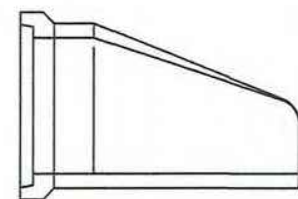

SECTION A-A

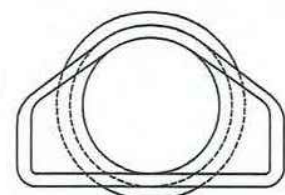

END VIEW

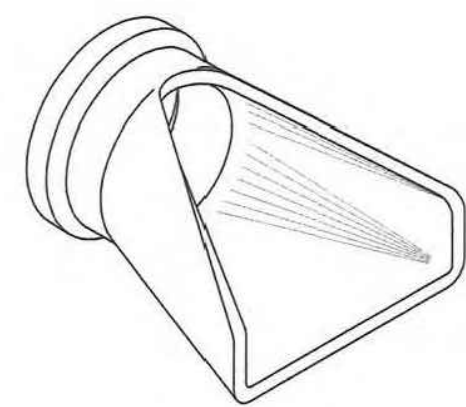

OBLIQUE

PIPE SIZE	DIMENSION	
	Ⓐ	Ⓑ
18"	73"	36"
24"	73"	48"
30"	73"	60"
36"	97"	72"
42"	98"	78"
48"	98"	84"

NOTE:
MINIMUM DIMENSIONS ARE
SHOWN. ACTUAL SIZES MAY
BE SLIGHTLY LARGER

DETAIL-17
PIPE OUTFALL - FLARED OUTLET
(SEE APWA PLAN NO. 323.1)

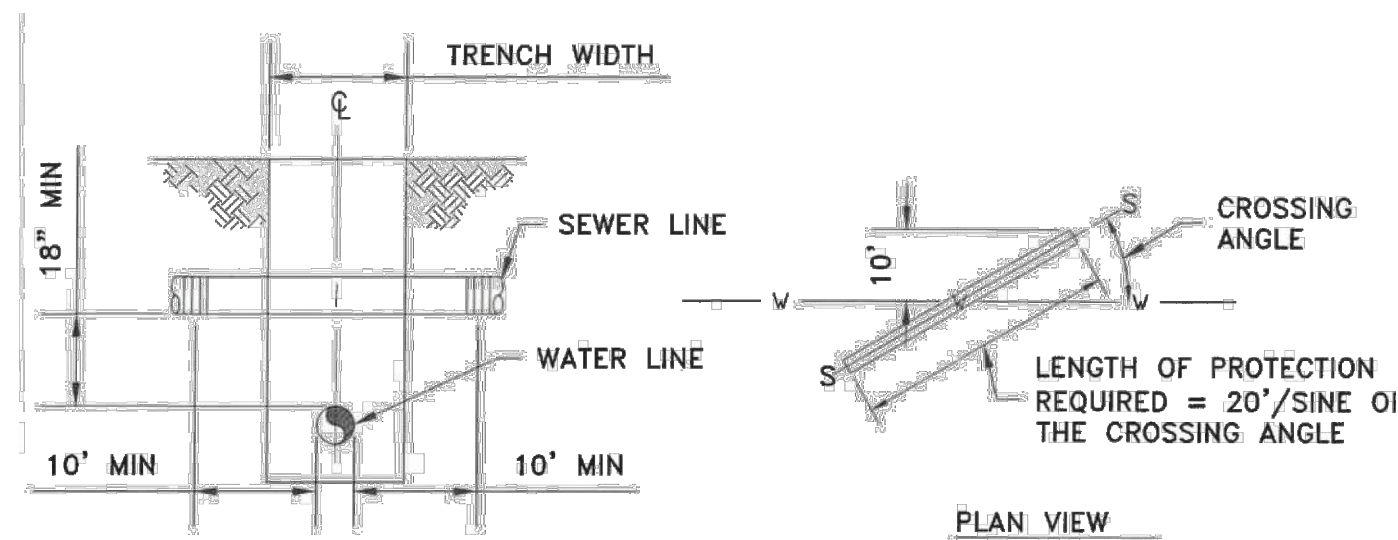

CROSSING SANITARY SEWER

FOR NEW SANITARY SEWER LINE CONSTRUCTION
WHEN SANITARY SEWER LINE IS ABOVE THE WATER LINE, INSTALL SEWER LINE WITH ONE OF THE FOLLOWING: CAST IRON, DUCTILE IRON, GALVANIZED STEEL, OR PROTECTED STEEL PIPE WITH MECHANICAL JOINTS FOR THE MINIMUM DISTANCE OF 10 FEET ON EITHER SIDE OF WATER CROSSING. THE LINES SHALL BE PRESSURE TESTED TO ASSURE WATER TIGHTNESS BEFORE BACKFILLING. (SEE NOTE #1)

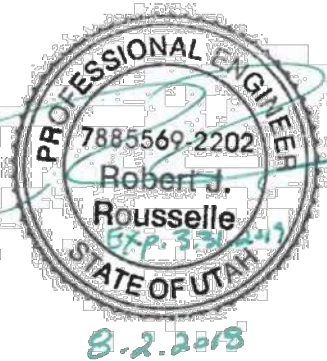

GENERAL NOTES:

- 1- WATER AND SANITARY SEWER SEPARATIONS SHALL COMPLY WITH UAC R309-550-7.
- 2- IN ALL CASES, PROVIDE 18" MIN. OF VERTICAL SEPARATION BETWEEN WATER, SANITARY SEWER LINES, WHEN SEPARATION CAN NOT BE OBTAINED, AN EXCEPTION CAN BE APPLIED FOR WITH ADDITIONAL MEASURES TO PROTECT PUBLIC HEALTH, IN ACCORDANCE WITH UAC R309-105-6(2)(B).
- 3- IF WATER LINE IS 18" OR GREATER ABOVE THE SEWER LINE OR STORM DRAIN LINE, NO SPECIAL CONSTRUCTION IS REQUIRED.
- 4- ALL PROVISIONS ABOVE SHALL APPLY FOR CROSSINGS OTHER THAN 90° TO THE POINT AT WHICH THE 10' SEPARATION BETWEEN THE WATER AND SANITARY SEWER LINE IS ACHIEVED (10'/SINE OF CROSSING ANGLE).
- 5- FOR PURPOSES OF SEPARATIONS AND PROTECTION OF THE WATER SUPPLY, A RECLAIMED WATER LINE SHALL BE CONSIDERED A SANITARY SEWER LINE.
- 6- WHEN A SANITARY SEWER FORCE MAIN CROSSES UNDER AN EXISTING WATER MAIN, ALL PORTIONS OF THE SEWER FORCE MAIN WITHIN 10 FEET (HORIZONTALLY) OF THE WATER MAIN SHALL BE ENCLOSED IN A CONTINUOUS SLEEVE.
- 7- WHEN A NEW WATER MAIN CROSSES OVER AN EXISTING SEWER FORCE MAIN, THE WATER MAIN SHALL BE CONSTRUCTED OF PIPE MATERIALS WITH A MINIMUM RATED WORKING PRESSURE OF 200 PSI OR EQUIVALENT PRESSURE RATING.

DETAIL-18
SANITARY SEWER CROSSINGS
(SEE ELK RIDGE CITY STANDARDS AND SPECS)

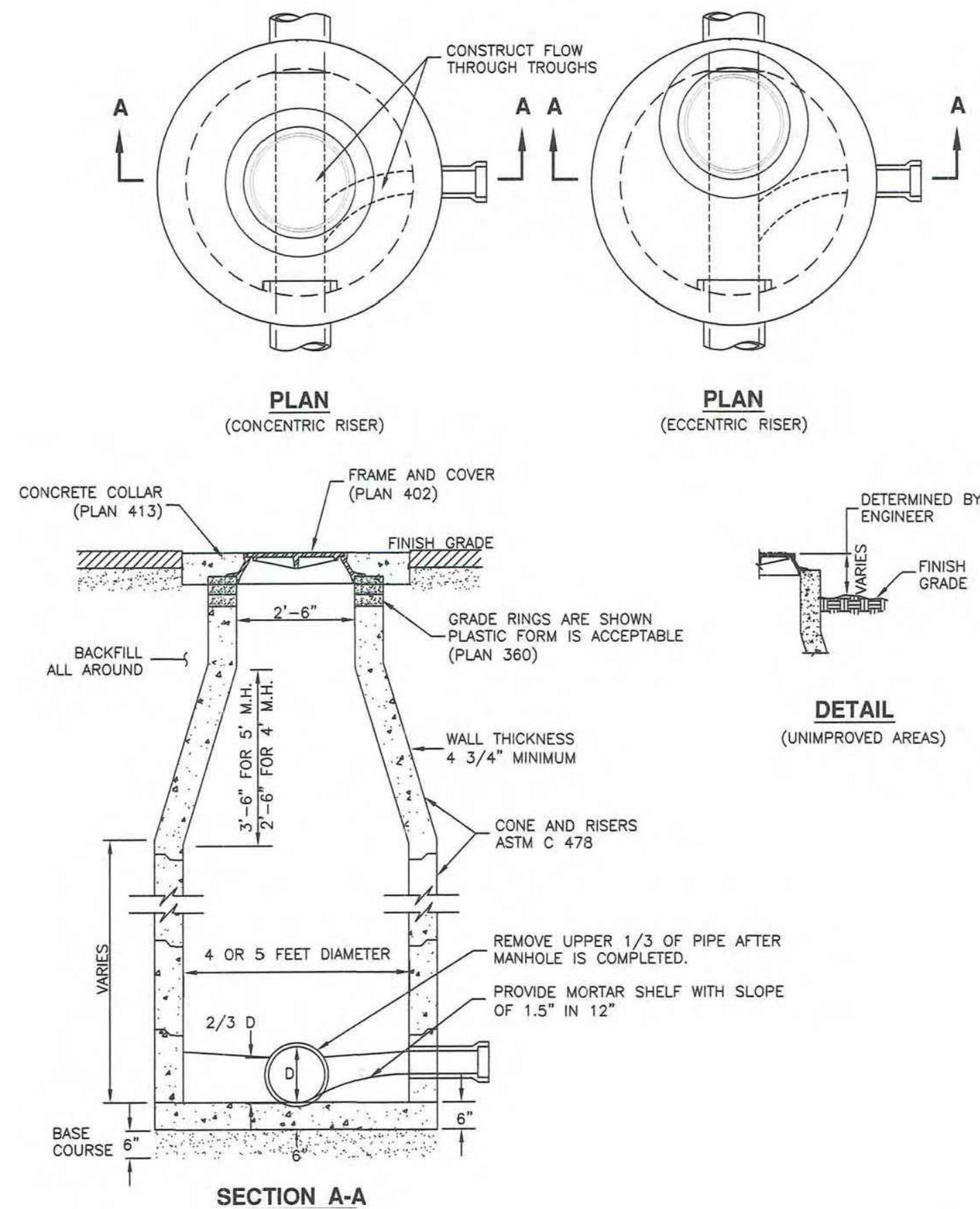

DETAIL-19
SANITARY SEWER MANHOLE
(SEE APWA PLAN NO. 411)